TELEPHONE YOUR
News to 205; Ads to 206 for Satisfactory Results

Coshocton Tribune

THE WEATHER
OHIO: Fair and contiued cold tonight; probably frost. Sunday partly cloudy and warmer; probably light rain near Lake Erie.

FULL INTERNATIONAL NEWS SERVICE NEWS-REPORT AND TIMES-AGE CIRCULATION BOOKS OPEN TO ALL

VOL. XIII, NO. 37. SATURDAY EVENING, OCT. 8, 1921. THREE CENTS

GIANTS OUT TO EVEN THINGS UP AFTER FRIDAY'S RALLY

FRIDAY'S CROWD IS ESTIMATED BY FAIR BOARD MEMBERS NEAR TWELVE THOUSAND MARK, TODAY

Racing Program Friday Best Of The Meet—Seventieth Annual Fair Is Unofficially Declared A Financial Success—Night Fair, Pageant, Stock Parade And Fireworks Prove Popular Attractions

A crowd of approximately eleven or twelve thousand persons attended the final day of the 1921 Coshocton co fair Friday, in spite of the threatening weather The sky was clouded over the greater part of the day and a light rain fell late in the afternoon, but the regular fair program was completed before the rain

Altho the accounts of the fair board had not been straightened out Saturday morning, members of the Agricultural Society were confident that this year's fair was a financial success.

The night fair on Wednesday and Thursday nights proved to be a good drawing card, and the pageant, stock parade and fireworks exhibit were attended by exceptionally large crowds.

Naturally each year's fair is considered just a little better than any that have gone before, and the most freely expressed opinions were that the live stock and poultry exhibits on hand this year were the best yet. From the large number of entries listed this year in each show it seemed doubtful if there ever was a better show.

Much interest was manifested in the stock judging and stock raising contests of the various county boy and girl clubs There was a greater number of entries in these contests than ever before

Tiruout the three days of the fair there were no serious traffic accidents reported. Several arrests were made for drunkenness, and a few complaints of petty thievery were made

An excellent racing program was seen Friday afternoon by the largest crowd that ever attended the Friday events Racing fans considered Friday's program the best of the whole meet

Hugh C, bay gelding owned by S S Fast of London, Ohio was distanced by the judges in the second heat of the 2 30 pace after breaking his hobbles while 50 feet ahead of the field in the second quarter He had won the first heat of the race with ease and the decision of the judges in distancing the horse and ruling him out of the next heat was hooted by the crowd. High Seven, a brown gelding from the Fast stables won the 2 24 trot, taking two out of four heats

Summary

2 24 trot, Purse $400

High Seven, br g (Fast)	3	1	2	1
Bobby Onward, b g, (McKee)	4	2	1	2
Virginia Bingen, b g (M'tg'ry)	1	3	5	3
King Moax, b g (Rowe)	2	4	3	

Bessie J, Queen Worthy, Jenelise, Frank McKinney and Charity Forbes also started

Time 2 19 1-4; 2 19 1 4, 2 20 1 4, 2 20 1-4

2 20 pace, Purse $400

B'dy O Connor, s m (Rector)	6	3	1	1
Bud Light, s g (Urban)	2	1	2	2
Hugh C b g (Fast) .				1 dis
Baron Watson, br g (Dripps)	7	2	3	

Bonnie Lee, Bonnie Little and Harriet Up also started.

Time 2 18 1-4, 2 19 1-4; 2 19 1-4, 2 21 1-4

2 15 trot, Purse $400

Flo V. b m (Urban)	1	1	4
Carlotta, blk m (Vail)	3	7	1
Billie Burrell, b g (Smith) ..	2	2	7
Henry C. br.g. (Mont'ry) ...	4	3	2

Lady X, Everett C. and Worthy Bond also started

Time 2 16 1-4, 2 15 1 4, 2 16 1 4

COLUMBIA PROF TO BE DENMARK ENVOY

Dr. John D. Prince.

Dr. John Dyneley Prince, professor of languages at Columbia university, who has been nominated by President Harding as minister to Denmark from the United States, is president of the civil service commission of New Jersey. He lives at Ringwood Manor, N. J., and is a close friend of United States Senator Frelinghuysen, who recommended him.

DEBTS OF EUROPE TO BE DISCUSSED AT DISARM MEET

Despite President Harding's Opposition, Debts Will be Discussed; Belief

WASHINGTON, Oct, 8—Despite the known opposition of President Harding and Secretary Hughes the belief is growing in Washington that it will be impossible to keep from the forthcoming armament conference the foreign indebtedness

President Harding and Secretary Hughes do not want to see the debt question injected in the conference It is tnot the conference has more chance of success if confined to primary purposes

They do not want to see the conference stray off the main paths fear too much discussion of many worlding that if it does there is danger of war ills and too little definite action in accomplishment

Many members of congress, however, want a settlement from Europe, or at least a statement on when settlement will be starting The settling of the war debts is the best means of accomplishing the reduction of the already overburdened taxes

"Our allies" said McKellar, "might as well make up their minds right now that eventually they have got to pay us what they owe us, and that they have got to begin interest payments before long The American people are going to demand it There are just ways to reduce taxation, one is to reduce the expenses of the government, the other is to collect the interest owed us by the allies amounting roundly to $500,000,000 a year Collection of this amount would reduce the tax burden of the American people one seventh It is time to settle tish question"

The so-called Fenrose bill, giving the Secretary of the treasury wide powers to arrange a settlement of the loans is still held up, with little chance of its passage.

BODY OF CLEVELAND MAN IS SENT HOME

The body of John Byrne, who died at the local hospital Thursday, was shipped to Cleveland Friday afternoon by the Hanlon Undertaking company. After Mr. Byrne's death the body was removed to Newcomerstown, where, it was said, he had made his home. It was found, however, that while Mr. Byrne had worked in Newcomerstown, his home was in Cleveland.

ABE MARTIN

Ther's a happy medium between a grouch an' a smilin' bore, but they're as scarce as giraffes Ike Lark is th' new park policeman fer th' Acme filling station.

WHEN YANKEES BLANKED GIANTS SECOND TIME

The outstanding features of the second world's series game between the Yankees and Giants were the continued hitting and brilliant fielding of Frank Frisch, Giant third baseman; the playing of McNally, who stole home in the first game; the pitching of Waite Hoyt, and Babe Ruth's feat of stealing second and third. McNally and Frisch are shown in the upper photo shaking hands on their "luck." Below, at left, Babe Ruth is stealing third in the fifth inning. Frisch, Giant third sacker, is catching the throw. At the right, Waite Hoyt, who held the Giants to two hits, is loping to third after he singled in the third and moved up when Peck and Ruth walked.

AUTO BANDITS HOLD UP AN AGED MESSENGER IN DETROIT FRIDAY NIGHT SECURING $100,000 BUNDLE

DETROIT, Oct, 8—Altho police today continue to estimate the amount of money secured by the four bandits who robbed William MacAulty, Royal mail messenger of more than $100,000 Kenilworth race track officials threw cold water on Detroit's "three hundred thousand robbery" with the statement that the race track receipts were not carried by the messenger on that trip

Postoffice inspectors assigned to the case declined to estimate the amount of the loot

"No announcement will be made until a complete check up has been made," it was stated Officials of various banks reported to have lost heavily also declined to make a statement In some quarters it was stated the loss might dwindle down to considerable less than $100,000"

MacAulty landed from the Windsor Detroit ferry at Woodworth av at 10 o'clock He was making the last of a series of trips of the day As usual he drove a one horse wagon, in which in the course of years he had carried millions of dollars and had been unmolested

At Woodward-av and Jefferson st MacAulty turned west and rounded the corner of Wayne st, a drab and deserted section at that hour.

As he crossed Larned st an auto pulled out of an alley running east and west and stopped in the messenger path.

Three men jumped from the machine. Pointing automatics at him they ordered him to dismount from his seat The driver tried to urge ahead "Get out or we'll kill you," exclaimed one of the bandits

MacAulty obeyed His wagon was pulled into an alley The messenger found himself pressed up against a wall, a pistol muzzle jammed against his back and another against his side

The bandits' auto was driven into the alley by one of the four bandits who had remained in it The transfer of funds was made at the other end of the alley by Cass-av. A Studebaker car, answering the description of the one in which the loot was caried off, was ordered to stop by police near Hendricks-st but the car rushed on The police fired at it Later the car was found abandoned at Port and Dubois-st. It had been stolen from A. E. Goldstein.

WEATHERWAX FUNERAL TO BE HELD AT M. E. CHURCH IN KEENE SUN.

Funeral services for Mrs George Weatherwax, Blissfield, aged 65, who died at the hom eof her daughter, Mrs William Rendles, Keene, Thursday following an illness from Bright's disease and paralysis, will be held at the Keene M E. church, Sunday afternoon at 1 o'clock in charge of Rev F G Williams, pastor of the M E church in that village Burial will be made in the church cemetery

Miss Urith Shepler was born in Mill Creek tp, on January 2, 1856 She was the daughter of the late Samuel Shepler, brother to A J Shepler, of this city

She lived in the Blissfield vicinity practically all of her life At a tender age she became a member of the Methodist Episcopal church and was a faithful follower of that church all her life.

She was united in marriage to Mr. Weatherwax, February 1, 1875 To this union there were born six children The following four survive Mrs Samuel Greenizen, 219 north Ninth st; Harry Weatherwax, of the late home Albert Weatherwax, 233 Locust-st and Mrs William Randles of Keene One sister Mrs Jane Dickey, Nellie and two half sisters, Mrs Quincy Stewart and Mrs. Joseph Casey, of Clark, survive

FOUR DRAW FINES FOR INTOXICATION

Dewey Fisher, William Carpenter, Elza Young and Samuel Jennings were each fined $10 and costs in Mayor W E Tish's court Friday on charges of intoxication.

SON BORN

An 11-pound son was born Saturday morning to Mr. and Mrs. J. C. Daugherty, 453 south Fourth st.

The infant has been named James Chistopher Jr

BIRTH NATE

The 7 1-2-pound son born Wednesday to Mr. and Mrs Russell Moore at the City hospital has been named Russell Jr.

SUIT DISMISSED

The divorce proceedings brot against Evelyn Miller by R M. Miller have been dismissed from probate court at the request of the plaintiff.

FUNERAL SERVICES OF FORMER LOCAL WOMAN TO BE HELD HERE SUN.

Funeral services for Mrs. John McClary, 78, of Kent, formerly of this city, who died at the home of her daughter, Mrs Earl Platt, of Kent, Friday, will be held at the home of her daughter, Mrs. Clyde Bryan, 316 north Fourth st, Sunday afternoon at 2 o'clock

The cause of Mrs McClary's death was not given in the telegram received by the daughter here.

Mrs McClary's maiden name was Miss Sarah Jane Ewing. She was born, November 17, 1842 in Steubenville She spent her childhood in that city Mrs McClary had lived in Coshocton for years

Mrs McClary was married to John McClary, May 10, 1883 and to this union three children were born They are Mrs Earl Platt, Kent, Ray McCleary, Clinton and Mrs Clyde Bryan Coshocton Five grandchildren survive The husband died 21 years ago

"GIDEONS" HERE AT UNION CHURCH MEET ON SUNDAY EVENING

Several Protestant churches of this city are uniting in a service for Sunday evening at 7 30 o'clock, at First Baptist church, to be addressed by members of the Gideon Band

M P Ashbrook, state chaplain and Albert Forney, of Cleveland, vice-president of the association will speak

"The Gideons" were organized as public welfare workers "for the betterment o fthe lives of fellow travelers and is an organization that is trying to bring the gospel to commercial travelers" Over four hundred thousand Bibles have been placed in various hotels for the use of the traveling man and numbers are added each month. This cost is raised locally and any money left above the cost of Bibles for local hotels is put into a general Bible fund

The general public is cordially invited to attend this service and a special invitation has been extended to the members of the W. C. T. U.

CHURCH SERVICE

The Rev. Howard D. McGrath, new pastor in the Mohawk village church, will meet the following apopintments, Sunday in the morning he will preach at Wilson chapel; at New Castle in the afternoon and at Mohawk church Sunday night.

FIRE TRUCKS MAKE RUN FRIDAY EVENING

The fire department trucks from the upper and lower stations were called to Reservoir hill Friday evening at 7 o'clock to extinguish a blaze that had ignited an electric light pole A live wire had fallen against the pole. The damage was slight.

RUTH MAY BE UNABLE TO GET IN TODAY'S GAME ON ACCOUNT OF A BOIL ON HIS ARM; MAYS HURLS

Douglas Probably Will Oppose The Yankee Underhand Pitcher—Attendance Records For World's Series Games Are Shattered—National League Fans Revive Hopes

FRIDAY'S GAME

AMERICANS	AB	R	H	PO	A	E
Miller, cf	5	1	1	2	0	0
Peck, ss	3	1	0	4	2	0
Ruth, lf	3	0	1	1	0	0
Fewster, lf	0	1	0	0	0	0
R. Meusel, rf	3	0	2	1	0	0
Pipp, 1b	3	0	0	12	0	0
Ward, 2b	4	0	2	1	5	0
McNally, 3b	3	0	0	0	2	0
Schang, c	2	1	1	2	2	0
Devormer, c	1	0	0	1	0	0
Shawkey, p	1	1	1	0	0	0
Quinn, p	2	0	0	0	1	0
Collins, p	0	0	0	0	0	0
Rogers, p	0	0	0	0	1	0
xBaker	1	0	0	0	0	0
Totals	31	5	8	24	13	0

NATIONALS	AB	R	H	PO	A	E
Burns, cf	6	1	4	1	0	0
Bancroft, ss	5	1	1	3	2	0
Frisch, 3b	2	3	2	2	1	0
Young, rf	3	2	2	0	1	0
Kelly, 1b	3	1	0	7	1	0
E. Meusel, lf	5	2	3	2	0	0
Rawlings, 2b	5	0	2	3	5	0
Snyder, c	5	1	4	8	2	0
Toney, p	0	0	0	0	1	0
Barnes, p	5	2	2	1	1	0
Totals	39	13	20	27	14	0

xBatted for Rogers in Ninth.

Americans	0	0	4	0	0	0	0	1	0	—5
Nationsl	0	0	4	0	0	0	8	1	x	—13

Two base hits—R. Meusel, Young E. Meusel, Burns. Three base hits—Burns, Young. Stolen bases—Frisch, Burns, E. Meusel. Sacrifices—Pipp, Bancroft. Double plays—Ward and Pipp; Quinn, Peck and Pipp. Left on bases—Americans 5; Nationals 10. Bases on balls—Off Shawkey 4; off Toney 2; off Barnes 2; off Quinn 2; off Collins 1. Hits—Off Toney 4 in 2 innings (none out in third); off Barnes 4 in 7; off Shawkey 5 in 2 1-3; off Quinn 8 in 3 2-3; (none out in seventh); off Collins 4 in 2-3; off Rogers 3 in 1 1-3. Hit by pitcher—McNally, by Barnes. Struck out—By Toney 1; by Barnes 7; by Quinn 2; by Rogers 1. Wild pitch—Barnes. Winning pitcher—Barnes. Losing pitcher—Quinn. Umpires—at plate, Quigley; first base Chill; second base Rigler; third base Moriarity. Time of game 2:40.

NEW YORK, Oct. 8—The Giants are out to even things up today.

A victory today will make the series look vastly different.

Carl Mays was the logical Yankee pitching selection today. The subway delivery specialist stood the Giants on their heads in the first game and Hug must use him again today or send Harry Harper to the mound. Harper, wonderful pitcher when he is right, is undependable as a rule Choosing him to pitch is the same as buying a lottery ticket. So Mays looked like the hod carrier.

Giant fans and critics who have been watching McGraw's tactics believed he would shoot Douglas back at the Yanks today. Douglas is one of the biggest and strongest pitchers in either major league. He stands lots of work. Two days' rest is enough for him Giant fans expect him to win. No one expects to see Mays pitch another such game as he did in the opener.

With a game tucked in the bat bag, the Giants today looked like a team that may carry the series and if they succeed all sorts of records will go by the board.

Paid attendance to date is over $335,000 which is a record for the first three games.

When the Yankees face the Giants this afternoon in the fourth game of the World's series Babe Ruth, king of home run swatters will be missing from the American league entry's linup.

A boil on the great hitter's left arm had to be lanced last night and the arm was giving the player so much pain early today that his wife announced he could not possibly take part in this afternoon's struggle.

She said the king of swat hoped to be able to get in the game tomorrow.

The arm was injured during the Cleveland series here. Ruth tore the flesh sliding into second base. The injury was not considered serious at that time and little attention was paid to it.

Yesterday the arm was badly swollen and a physician was called in last night after the slugger had returned to his hotel The physician lanced the boil and instructed Ruth to go to bed at once and get some rest.

The doctor was to visit Ruth again this morning. Chick Fewster is expected to sub for the homerun king in the Yankee-line up.

TODAY'S FOOTBALL

IN OHIO

Oberlin at Ohio State.
Commerce at Newark
Wittenberg at Miami.
Denison at Wooster.
Heidelberg at Ohio Wesleyan.
Baldwin at Cincinnati.
Akron at Hiram.
Muskingum at Kenyon.
Ashland at Otterbein.

IN THE WEST

Case at Michigan.
Purdue at Chicago.
South Dakota at Illinois.
South Dakota State at Wisconsin.
Northwestern at Minnesota
Notre Dame at Iowa.
Rose Poly at Butler
Nevada at California
Virginia Poly at Centre
James Milliken at DeKalb.
Colorado Mines at Denver
Transylvania at DePaw
Wilmington at Earlham
Ohio Northern at Detroit.
Grinnell at Iowa State
Washington at Kansas Aggies.
Marshall at Kentucky
Stevens at Lawrence
Ripon at Marquette.
Idaho at Montana
Missouri at St Louis

IN THE EAST

Indiana at Harvard
Tufts at Amherst
Worcester Tech at Boston U.
New York at Brown
Thiel at Buffalo
Westminster at Carnegie.
Wesleyan at Columbia
Rochester at Cornell.
New Hampshire at Dartmouth.
Gallaudet at F. and M.
Ursinus at Georgetown.
Niagara at Hobart
Gettysburg at Penn
North Carolina at Penn State.
West Virginia at Pitt.
Colgate at Princeton.
Lehigh at Rutgers.
Maryland at Syracuse.
Western Reserve at Navy.
W Va. Wesleyan at W. and J
Bowdoin at Williams
North Carolina at Yale.
Ohio at Bethany.

LICENSED TO MARRY

F. Byron Motz, 24, high school principal, Wooster, Arabelle Moore, 22, daughter of James W. Moore, Coshocton. Rev. J. I. Wean.

REPUBLICANS GET TOGETHER ON TAX BILL, SKY CLEARS

Trouble Within The Ranks Prevented By New Compromise Measure

WASHINGTON, Oct. 8—The skies which have so overcast as to threaten the solidarity of the Republican majority were apparently clearing rapidly today

The Republicans are once more in temporary hammony, and Senator Simmons Democrat, said the Democrats will not oppose the Republican compromise on the taxation bill.

The Democratic members of the finance committee of the senate urged originally the fixing of an income sur tax maximam at fifty per cent which the Republicans have now accepted, Simmons stated, and the retention of the capital stock tax which the Republicans also decided on in framing their sub for the pending bill.

If the latter is to be torn to pieces and rewritten, as the Republicans have agreed to do, it is not unlikely it will obtain a substantial number of Democratic votes.

Republican members of the senate finance committee, with the aid of the treasury experts are to recast the pending bills so as to make it confirm with the compormise plan accomplished by them.

It is figured that in tearing the bill apart there will be a shifting of approximately $260,000,000 but that the total of $3,324,000,000 intended to be raised by the measure originally, will remain about the same.

It is also proposed to adopt a graduated corporation income tax of 10 per cent on $50,000 or less and fifteen per cent on amounts in excess of $50,000. A division of opinion still remains among the Republicans as to whether the $2,000 exemption allowed for married men ought to be eliminated but it is believed it will be stricken out.

NEWSPAPER ARCHIVE®
NEWSPAPER ARCHIVE®

THE COSHOCTON TRIBUNE and TIMES-AGE

Entered as second class matter at the postoffice at Coshocton, Ohio.
Published each evening and Sunday morning by The Tribune Company.

RATES OF SUBSCRIPTION

In City, By Carrier			
Per Week	$ .15	Four Weeks	.50
Per Year	7.00	Nine Weeks	1.00
By Mail		Six Months	2.50
One Week	.15	One Year	4.50

FULL I. N. S. DAILY PRESS REPORT

Articles for Peoples Forum Limited to 600 Words

ROBERT E. WARD
Foreign Advertising Manager
Eastern Office: Brunswick Bldg. 225 Fifth Ave., New York.
Western Office: Mallers Bldg. 5 S. Wabash Ave Chicago.

Member Audit Bureau of Circulation
Select List of Ohio Daily Papers
Ohio Associated Dailies

Cards of Thanks and Obituaries 1c per word and 10c for head, cash in advance

Baseball

The great American obsession has once more reached its crisis. Millions of people are concentrating their curiosity and their emotions on a game played by a handful of rather skilful professional athletes. For a few days this contest of precision is the most absorbing event on a hemisphere.

Famous writers are released from important affairs in order that they may transmit every gleam of the play to the attendant millions. Hordes who neither understand the contest nor the slang which has been created to make it famous are endeavoring to share in the thrill which seems to be moving the mob. Why do they do it? Why do otherwise rational folks stand up all night in the cold in order to acquire the privilege of witnessing a competition in nowise superior to many others which could have been envisaged in comfort during preceding weeks? The answers are obvious and many. One, at least, is to be found in the crowd itself.

The ignis fatuus which lures its myrids at this climax of the sporting season is not baseball, but the desire of people to see themselves en masse. Man is gregarious, and simple pleasure becomes frenzy when tens of thousands are participating in the same emotion. What people want is to see, hear, feel and smell themselves. Baseball is the excuse. It is cheap at the price.

Canada And Russia

Fresh and illuminating testimony from Russia is contributed by Colonel H. A. Mackie, a member of the Canadian Parliament, who has completed an investigation of the Soviet country for his government. Colonel Mackie is described by The Globe correspondent at Riga as a "typical" alert, conservative Presbyterian of Ontario country stock." He traveled as the personal emissary of Premier Meigen, who is known in the dominion as the unrelenting foe of revolutionary organizations. Mr. Meigen's activities following the Winnipeg general strike accounted in no minor way to his subsequent accession to the premiership. Although he would probably demur at the simile, the Canadian prime minister, on account of the Winnipeg incident, might be termed the Calvin Coolidge of the north. He is, of course, much more than that. It is important to keep such facts in mind in order to deal with the question of bias which is inevitably raised whenever any one speaks of Russia.

Premier Meigen's messenger may thus fairly be accepted as the conservative representative of a government untouched by sympathy for radicalism. But Colonel Mackie seems also to be a man capable of seeing with his own eyes and hearing with his own ears. In no other way could he have come out of Russia with a report so much in contrast to the tales others have borne. The Canadian saw the dreadful ravages of the drought and of the famine which followed. He saw children dead and dying and all life being wiped from an entire countryside. But these things were obvious. Everybody who has been into the parched country has come back with reports of this nature. The quality which distinguished Colonel Mackie was not what he saw of the famine, but what he observed of the Soviet government's relation to it.

The Canadian dismissed the suggestion that the Red armies are confiscating the food sent to the starving country folk. "I wish," said Colonel Mackie, "that the politicians who are using this argument could see what I have seen. Their fears are groundless. The Red armies in the famine area are helping relief and not absorbing it. Foreign aid has not diverted them, and their conduct in the famine area is admirable."

The Canadian emissary also presented an unconventional view of the civil government. "The leaders I met most frequently were Tchitcheren, Litvinoff and Krassin," he said. "They showed themselves to be honest, sincere and high-minded men of great ability. I am convinced that they are working to evolve from the present situation a stable, peaceful, and prosperous Russian government. One thing must be realized. The Soviet government is here to stay. There is nothing in Russia to overthrow it. It is shaping itself to meet the existing conditions and securing more cooperation from Russians who are not themselves Communists and yet desire a peaceful settlement in their land."

The procedure which Canada has followed with Russia affords an intelligent example to the United States. The time has passed when opposition on the ground of theory is of value. It is not to be expected that Americans could ever approve the exotic tyranny of the Bolshevist government. But the absolutism of the czars was as hateful as the dictatorship of the Communists. Both are abominable. We do not like Japan's government of Corea, nor Tammany rule in New York. Still, in a world of good and evil it is impossible for individuals or nations to associate only with the good, for virtue is relative and standards differ. Canada disapproves of Bolshevism, but Canada is by way of understanding what a credible witness offers as the facts of the case.

When the United States reaches the point of basing a judgment on facts obtained by its own competent witnesses and relinquishes the philosophic disquisitions which Secretary Hughes inherited from his predecessors, progress will have been recorded to a reasonable and just settlement.—New York Globe.

New York Day-By-Day

By O. O. McINTYRE

NEW YORK, Oct. 8.—Coney Island gave its baily-hoo dinner the other night. The close of the season marks this annual event. It is attended by fire eaters, sword swallowers, cannon ball jugglers and the others of that strange brood of performers who stand for long hours in the tented theatres exciting the crowds.

At the end of the summer season they scatter to all corners of the globe. Some to Australia, some to Switzerland, Germany, England and France. And the first touch of spring brings them back to Coney again. These people who spend most of their time jemmed in by gawking crowds seek the open spaces and many of them have little farms.

I learned from Bilboa that anyone may learn to swallow a sword. It is merely a question of practise and endurance. He is 52 years old and has been swallowing bayonets, rapiers and swords during the season ten times a day and is in perfect health. His only discomfort is when he eats lettuce. It gives him indigestion.

Pyro, a fire eater, was at one time a French peasant. He was taught by a strolling fire eater to master the art and since that time he has become a nomad visiting almost every civilized part of the world. He has a son who is a French surgeon and distinguished himself during the war.

Their life is mostly drab and they rarely make acquaintances outside of their profession. And they are temperamentalists and very jealous of each other. For instance there is a frog man or contortionist who has not spoken to a plate of the adjoining platform who bends iron with his teeth for five years.

The salaries vary. The top-price is $60 a week and the average is about $45. All of them are extremely thrifty. They are sensitive about being classed as freaks. They call themselves performers and want to be known as such.

One of the biggest magazines published in New York has a sub editor who recently gained quite a bit of fame as a short story writer. He had graduated from an Eastern college. He wrote ten short stories and sold them. He was never able to sell anything since although he worked hard and turned out much material.

The haughty appearing young bloods who are now wearing rimless monocles never fail to win admiration. They have supreme courage just to effect this dandyism and I saw one strolling through Bryant Park where all the jobless men loaf. That is a sort of super courage that fairly amazes.

The Mayor of Forty Fourth Street is a Tenderloin character who is a throw back to the old days of all night hacks. He has a huge limousine which he drives for those who will pay $20 an hour. His patrons are those who seek the cool of the early dawn for fevered brows. The Mayor was at one time a buck and wing dancer but chronic rheumatism despoiled his grace. He always suggests to his fares that he knows a quiet little house out in Westchester where one may get an early breakfast of fresh laid eggs, country ham and sweet milk. But he doesn't mention that he owns the house and his wife provides the food. "I make 'em think it is a difficult place to get into" he says "and that is all you need on Broadway to bring the crowds on the run."

TEN YEARS AGO TODAY

From The Tribune Files

The discharge of a miner by the boss at the Cassingham mine near Concsville Saturday started a controversy that may mean a strike at that colliery.

Several petitions, said to bear in the neighborhood of 1,600 names nominating Joe L. Myers as candidate for delegate to the constitutional convention were filed with the board of elections Saturday.

Frank JJohnson, 35, and Irvine Arnold, 23, miners employed in Warwick mine number 5 were badly injured yesterday afternoon when a portion of false roof let go.

Clifford C. Beach on Saturday closed his men's tailoring establishment in the Beach block and will leave for Tiffin, Ohio, where he has accepted a position with a merchant tailoring concern.

While playing tag on the Walhonding railway trestle near the Lee flouring mills in Roscoe Saturday afternoon, Henry Albertson, 13, son of Albert Albertson, butcher, fell a distance of 30 feet, landing in the waters of the basin and sustaining injuries which it is feared may prove fatal.

The village of Chili, ten miles north of this city which was devasted by the big flood three weeks ago, was again visited by high waters at an early hour Saturday morning.

A deal has just been closed whereby Mrs. H. Chelekis disposes of her confectionery in the Chelekis building to R. E. Tracewell and Steve Cores, who take possession at once.

A twelve pound boy was born to Mr. and Mrs. Ernest Austin of Vinest yesterday.

MARRIAGE PERMIT

Frank Payne, 24, glass blower, Canal Lewisville and Mary P. Parks, 21 daughter of William Parks, Oxford-tp. Rev. C. C. Erwin.

LONGSHOREMEN IN N. Y. TAKE WAGE REDUCTION

NEW YORK, Oct. 8.—That section of the New York longshoremen known as "deepwater" men, who work on the piers of the big trans-Atlantic ships, has voted to accept a wage reduction from 80 cents an hour to 65 cents, and a reduction in overtime pay form $1.20 an hour to $1 an hour.

The new wage scale, which went into effect immediately, will give the longshoremen a weekly wage of $31.20 for a six-day week of eight hours a day.

Results of the referendum of the longshoremen in other branches and ports have not been made public, and reports issued at various times to the effect that the difficulties between the International and Trans-Atlantic Steamship Owners Association had been settled are declared to be without foundation by John J. Simpson, organizer for the union.

UNCLAIMED MAIL

Albert Conder, Miss Mary Fleming, Mrs. Amanda Malster, Mrs. Henry Spencer, C. E. Wilson.

WALT MASON

RICHES

"if I had loads of money existence would be sunny," the poor fish sadly moans; "I'm certainly disgusted with being always busted, when other men have bones. The rich man has no sorrow; if he should try to borrow a grief 'twould be in vain; for money is the basis of all the joy that chases around this mundane plain." But when a man has riches his wails, in dismal pitches, assail the gates of morn; of all men who have anguish, of all who wilt and laugh, he seems the most forlorn. All kinds of grafters fret him, the tax collectors get him, and leave him sick and sore; his pet investments fizzle, his tears fall in a drizzle, and life becomes a bore. The people tire and irk him, because they try to work him, and rend him from his kale; he has no friends to cherish, all his affections perish, and all his longings fail. Of all the idle dreamers, and all the ruthless schmers he is the proper prey; the robbers make him tremble, and gold brick men assemble around him on his way. The hates of men revolt him, the eyes of envy jolt him, and everywhere he wends he meets the whining needy, the covetous and greedy, but seldom meets with friends. And when we envy riches, while digging usful ditches or sawing helpful wood, our taste must be lamented; so let us be contented, and labor and be good.

C. WHITTAKER
ELECTRICIAN
PHONE 978

UNITED MINERS TO GATHER BIG FUND FOR LEGAL FIGHTS

INDIANAPOLIS, Ind.—The United Mine Workers of America will raise $1,500,000 to fight legal and strike battles. With but a few dissenting votes the 23,000 delegates to the international biennial convention in session here voted to endorse the recommendation of Secretary-Treasurer William Green that an assessment of $1 per month for November, December and January be levied upon the membership of over 500,000 for the purpose of creating a fund with which to fight litigation pending and proposed against the mine workers and in preparation for the fight that is expected next April when the present contracts expire. It is expected that at that time the operators will attempt to reduce wages. This the mine workers are determined to oppose with all their strength.

By unanimous vote the delegates decided to defer discussion and action on a new wage scale. They approved President John L. Lewis' recommendation that the convention reconvene in February to take this matter up. Lewis pleaded that it would be unwise to make public at this time the demands the miners propose to make next April. In this action the delegates reversed their position the first day of the convention when they ordered the wage scale committee to report within 10 days and to discuss the report now.

A message commending the Colorado miners for their fight against proposed wage reductions was sent to the district officers of that state. Financial aid was pledged to the fighting miners.

The international union will take a hand in the Kansas Industrial Court case if some amicable arrangement can be made with the officers of that district. If not, the international may institute a suit alone to test the constitutionality of the law.

The Kansas law was the subject of debate between Lewis and John Walker, Illinois. At the close of the morning session Walker accused the international officers of failure to support Alexander Howat in his fight against the law. He said he was delivering a message from Howat, who Friday went to jail in Kansas for refusal to give a bond and promise never to call a strike in that state. Lewis spoke for over an hour in reply to Walker. He said that when the law was first proposed in the Kansas legislature he had telegraphed advise to Howat to fight it and to agree to no compromise. He scored Attorneys Frank P. Walsh, Phil Callary and Jake Sheppard, acting for the Kansas district, for asking for a compromise law that, he said, was only a slight degree better than that sponsored by Governor Allen.

Lewis said the attorney general of Kansas had agreed to a "friendly" suit to test the law with Attorney J. C. Clarkson of Iowa, who had been sent by the miners of that State to Howat's assistance. He said that under the agreement with the attorney general the enforcement of the law would be "practically" suspended during the contest. Following Lewis, Frank Farrington, Illinois district president, charged that Lewis was trying to foist his attorneys upon the Kansas officials. This was denied by Lewis.

A merry row was started when the number of delegates who might order a roll call was raised from 300 to 700. The Illinois delegation immediately started a stampede. The rest of the delegations, however, are evidently weary of roll calls at a tremendous waste of time and money and finally the Illinois men had to retire defeated.

In connection with a discussion about the Washington district, President Lewis read a telegram from Board Member Samuel Caddy, dated Seattle, September 29, saying that Robert H. Harlin, district president and opponent of Lewis in the recent election for the office of president of the international union, had left the State of Washington, gone to Idaho, where he was going to open a mine and join the ranks of operators.

The international officers were instructed by the delegates to start an investigation of conditions in Washington where Harlin has been advocating that the miners agree to the decision of a joint commission ordering reduction in wages.

During the discussion it developed that only eight men have deserted the ranks of the 5000 miners striking against wage reductions since August 16. Also that 400 families who have built homes on land leased from the coal operators are facing eviction from their homes October 3.

When, after two weeks of bickering and bitter debates, the president's report was finally approved, with but one exception, and that being the section regarding the increase voted to themselves by the international officers, Lewis again took charge of the convention and delivered an ultimatum to his opponents.

With biting sarcasm and scathing denunciation of those he charged were deliberately blocking the business of the convention for the purpose of tiring out and driving home the delegates from unions too poor to pay heavy expenses, Lewis announced that thereafter the rules of the convention would be enforced. This meant, he said, that for the first offense of disturbing the convention a delegate would be reprimanded and for the second expelled from the convention. He served notice that his remarks were to be taken as the reprimand.

Whether Lewis' speech had the desired effect or whether it was because they recognize that the administration is in the saddle with a big majority to support it, the fact is that for the rest of the day the obstreperous minority was quiet and the business of the convention proceeded with dispatch that, if continued, will close the convention early next week.

SOVIET AGENT HELD IN NEW YORK FOR LOOTING RUSS FUND

NEW YORK, Oct. 8.—Jacques Roberto Cibrario, indicted here on charges of looting nearly $1,000,000 from a fund intrusted to him as agent by the Russian government to purchase motion picture supplies for education purposes in Russia, has been placed under arrest for failing to turn over property to Henry L. Sherman, appointed receiver by Justice McAvoy. Following his arrest, which was asked by Charles Recht, attorney-in-fact for the Russian government here, he was released on a $10,000 bond.

The attorneys for the Russian government believe that in obtaining the arrest of Cibrario they have fustrated plans they understand he was making to leave the country. Most of the $900,000 he is alleged to have stolen has been deposited in foreign banks, according to affidavits in the case, and actions in these countries have been brought by the Russian government to recover the funds.

"I Will Add 10 Years to Your Life To Enjoy the Pleasures and Health of Mature Youth"

NEWTON discovered the law of falling bodies—Curie perfected the use of radium—but I have found what Ponce de Leon sought in Florida—EXTENDED YOUTH! I believe that wise men do not grow old, that the sunset of their lives is YOUTH PLUS EXPERIENCE and that they have earned a second playtime—to fish, hunt, toss horse-shoes and play all the games we knew as boys. I want to add 10 happy, healthful years to the lives of Ohio folks by building modern winter homes for them in warm Florida. A home with all our Ohio conveniences and costing less than an Ohio barn!"

R. L. Dollings

"Listen, Ohio friends, I will provide a winter home in the garden spot of Florida—on the wide, beautiful St. Johns River and the newly-built Dixie Highway—a home just like you want it with electric lights, bath, toilet and running water—one hour's drive from Jacksonville—2½ hours from a picnic spot on the ocean beach; far enough away not to get the ocean's dreariness. It will be near the famous Green Cove medicinal springs. You can stand on the front porch of this winter home and shoot a rifle to churches of every denomination and the school buildings."

"This new, modern home, that will cost you less than to build an Ohio barn, will be on an improved street, in a modernly arranged model sub-division and neighboring to successful Ohio folks like yourself, who are enjoying their second play-time. To winter at hotels would cost $15 to $25 a day—and it's only slightly cheaper at a boarding house—but, in your winter home you will have all the comforts you now enjoy with all the sweetness of home cooking and companionship and, in addition, the balmy air, blossoming fruit trees, healthful sunshine and the many outdoor pastimes of Florida at less cost than spending a winter in a hotel or boarding house."

Mail this Coupon Today! Now!

Write today for our beautiful, illustrated free booklet, "A Renewed Lease on Life"—it tells how you may get many more additional happy and enjoyable years in your life. Learn about these Winter Home Sites for Ohio People. Act right now!

R. L. DOLLINGS, President
Walkill Stock Farms
HAMILTON, OHIO

WALKILL STOCK FARMS
HAMILTON, OHIO.

Please send me, without cost or obligation, your beautiful, illustrated booklet, "A Renewed Lease on Life."

Name.....
Address.....
City.....State.....

Licensed To Marry

James L. Neldon, 19, farmer, son of Grant Neldon, Mohawk, and Miss Flora Shepard, 18, Darlings Run, daughter of John Shepard. Rev. J. I. Wean.

ABE MARTIN

"I've never saw th' Panaha canal an' th' next time I'm strikin' I'm goin' t' take it in," said Em Moots' nephew t'day. Ther hain't half a much enforced idleness as ther is enforced workin'.

Now is Painting Time—

Use Hannas Green Seal Paint and save money.

—Complete line of Cole's High Oven Ranges and Heating Stoves.

Central Hardware Company

Main at Sixth

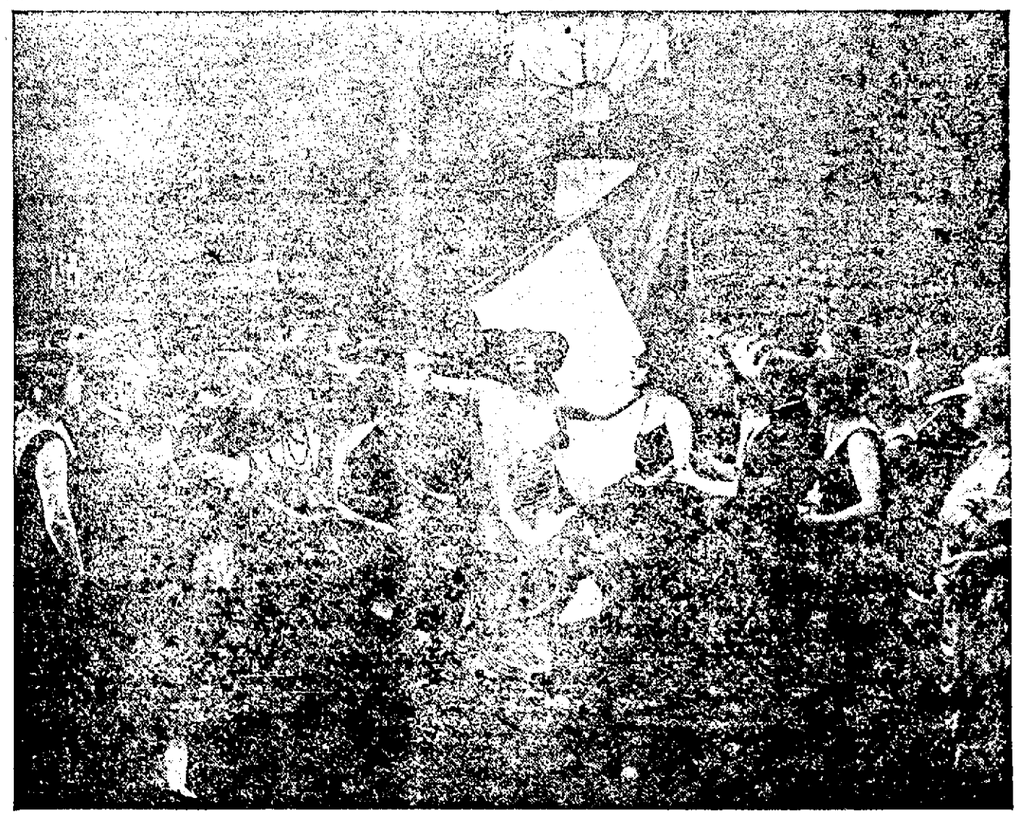

SCENE FROM "THE FOUR HORSEMEN OF THE APOCALYPSE" SHOWING AT THE SIXTH-ST THEATRE, MONDAY, TUESDAY AND WEDNESDAY NIGHTS, WITH MATINEES TUESDAY AND WEDNESDAY.

NEWSPAPERARCHIVE®

SOCIETY
Call Phone 205

MISS ARABELLA MOORE WEDS WOOSTER MAN AT GRACE CHURCH FRIDAY

Of wide interest to her many friends in this city, is the marriage of Miss Arabelle Moore, daughter of J. W. Moore, 834 Walnut-st, and F. Byron Motz, of Wooster, which took place Friday evening, at 6:30 o'clock, in Grace M. E. parsonage.

The Rev. John I. Wean, pastor of that church officiated in the presence of the immediate families and a few close friends of the couple.

The bride was attractively attired in a handsome tailored suit, fashioned of dark brown velour trimmed in Scotch Mole, with a fetching hat to correspond. She wore a corsage of roses and sweet peas.

Preceding the wedding, a dinner of especially pretty appointments was served at the bride's home, honoring the bridal pair.

Miss Moore is a well known and very popular young lady of ability and charm. She was graduated from the Coshocton High school, attended college at Wooster, and since completing her education has been engaged as stenographer in the office at the Coshocton Glass Co.

The bridegroom is the son of Mr. and Mrs. C. T. Motz, of Wooster. He is a graduate of the College of Wooster and at present holds the responsible position as principal of the High school at Dalton.

Mr. Motz and his bride left Friday evening for a short eastern wedding trip and upon their return will make their home in Dalton.

Dr. W. B. Winters, successor to the Rev. J. I. Wean, pastor of Grace M. E. church arrives this evening to fill the pulpit, Sunday. Dr. Winters will be entertained in the home of Mr. and Mrs. C. K. Clemens, 405 south Third-st.

Miss Annette Brane, of Columbus, returned home Friday evening after spending the past several days in this city, directing the Health Pageant at the County Fair.

E. C. Beall returnes to his home in Woodsfield, Saturday, after having been called here on account of the death of his aunt, Mrs. Hillary Beall.

Mr and Mrs. A. H. Loos who have been visiting for a couple of weeks with friends in Laport, Ind., have returned to their home in West Lafayette.

Mrs. Ida Pharion, of Columbus, is a guest during the week of Miss Florence Wisenburg, 124 north Sixth-st.

Time to plant the tulip bed. Best quality bulbs. Call us, Clary Bros., the Florists.

Mr and Mrs. J. F. Evans, 621 South Lawn-av, have as their house guests, Mr. and Mrs. O. C. Chaney and son Robert, of Columbus.

Mr and Mrs. J. A. Lockard, 407 South Lawn-av, had as their guests Friday, Mr. and Mrs. Lank Barrick and daughter Miss Nettie, of Carnegie Pa., who are visiting with relatives and friends in this city.

Mrs. Lucy Brunskill, 1115 Walnut-st, who has been employed as operator at the Coshocton Telephone Co., has resigned her position and accepted a similiar position with the Conesville Exchange.

Mrs. Brunskill and her mother, Mrs. Sarah Wirts, will make their home in Conesville.

Mrs. Judd Knoff and daughter Margaret, of Dresden, are visiting at the home of Mr. and Mrs. Henry Wilson, 662 Elm-st.

Mr. and Mrs. Samuel Ross, of Adams Mills, were entertained Friday in the Wilson home.

Mrs. Clay Miller will be hostess to the Roscoe Woman's club, Monday afternoon, at 2:30 o'clock, in her home 721 Chestnut-st.

This marks the opening of the club's work for the coming year.

S. J. Rinehart returned to his home in Baltic, Saturday, after spending the past week with his sons, Herbert Rinehart, 550 Cambridge-st and A. S. Rinehart, 344 south Ninth-st.

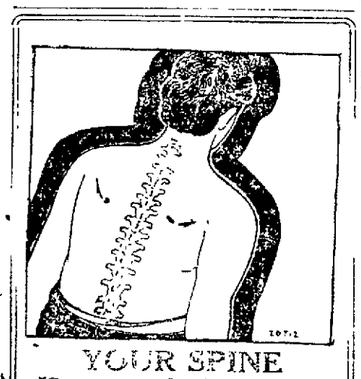

YOUR SPINE

IS composed of a chain of small bones, thru the center of which runs the delicate life-giving spinal-cord. All the nerves of your body are tributary to this delicate cord. Impinged nerves are at the bottom of 90% of all disease. This impingement must be relieved through

Chiropractic Adjustments

before HEALTH is achieved. There is no better time to start than NOW. Your phone is handy, mine is right before me. Call 1611.

Consultation Free!

A. B. PARRISH, Chiropractor.

416½ Main Street. Phone 1611.

6th St. Theatre

SEAT SALE OPENS

"The Four Horsemen of the Apocalypse" the film version of Ibanez's story of the war and the human psychology that lies behind the conflict of nations, is so unusual as to class it among the great offerings of super motion picture productions.

So much has been said and written concerning "The Four Horsemen" and New York, Pholadelphia, Boston, Pittsburgh, Cleveland, Cincinnati, Chicago and San Francisco audiences have been so unamimous in praising it as a super production, that the initial presentation at the Sixth Street theatre next Monday afternoon for three days with daily matinees, will be awaited with cumulative interest.

That the picture is a big and important addition to the great screen plays is evident from the success it has won in the largest cities of the country, where the crowds nightly fill the theatres and sit through the presentation with an absorbed fascination that is remarkable. Many critics are of the opinion that it touches the high water mark of motion picture production.

The mere cost of the achievement, the fact that an entire village on the Marne was destroyed by shell fire, that it required fifteen directors and fourteen photographers six months to make the picture and that thousands of people were employed, are all interesting facts. But it is evident that it is the characterization and the human psycho'ogy that stood behind the world war that gives than feime its vogue, just as in the book the underlying motives of the human pawn are the things that grip and hold the reader.

The sale of seats for the entire engagement will open at the theatre box office tomorrow morning at nine o'clock. Performances will be given twice daily at 2:15 and 8.15. Mail orders when accompained by check will receive the same attention as if the purchaser applied in person at the box office. This will be a convenience for out of town purchasers.

Wear 'Em in Auto, But Not On Streets

SAVANNAH, Ga., Oct 8.– Give 'em an inch and they take a mile.

When the new swimming lake in Daffin Park was put into use Mayo. Stewart issued a statement to bathers allowing them to wear bathing suits en route from home to the lake and back. Complaints began coming in that people were seen in bathing suits in the streets down town, a long distance from the swim. Ministers threatened action, so the Mayor amended his statement declaring bathing suits in the automobile permissible, but cloaks must be worn over them.

Kansas Mounted Police Force Is Suggested

TOPEKA, Kan., Oct. 8.—Declaring that the "present peace officers of the State are totally inadequate to cope with law violations and the citizens of Kansas must have more protection." Robert L. Hasty, Wichita lawyer, has opened a campaign for a mounted police force to be known as the Kansas State Constabulary.

The creation of a State constabulary is also being advocated by W. L. Huggins, presiding Judge of the Industrial Court, who asserts that the new court can never function properly without the aid of a permanent armed force at its disposal.

Use Soap.

If the belt on your sewing machine loosens, rub it with plain yellow soap and it will help until you can have it fixed.

PROTECTION

THE GRAY INSURANCE AGENCY Co

GOURLEY G. GRAY ROOM 7 FORBES BLDG. HOWARD E. MORRIS PHONE 1467

COMPLETE SERVICE — FIRE, LIFE, ACCIDENT, HEALTH — 30% DIVIDEND TORNADO — GET OUR RATES

CHOICE LIST OF CLASS A FIRE INSURANCE COMPANIES

Combined resources of Companies over $10,000,000

Moose Dance

Saturday, October 8th, Moose Temple

Featuring Armstrong's Orchestra

Blood Humors

Affect the whole system and cause most diseases and ailments. Eliminate them by taking

Hood's Sarsaparilla

The successful blood purifier

CHURCH COMMISSION CALLS FOR A PROBE OF CIVIL LIBERTIES IN STATE OF PENNA.

NEW YORK.—"The steel strike made thousands of citizens believe that our institutions are not democratically administered," says one of the conclusions of the second volume of the report of the Commission of Inquiry, Interchurch World Movement, which contains much of the data and many of the documents and supplementary reports of investigators upon which the first volume, published last year, is based.

That part of the forthcoming volume dealing with the strangling of civil liberties by steel-controlled public officials in strike territory, further declares that the violation of these fundamental rights, instigated by the steel interests and their newspaper mouthpieces, made hosts of citizens believe "that local magistrates and police authorities often try to break strikes and that state and federal authorities often help."

Because of these facts the commission recommends that the federal government investigate the state of civil liberties in Pennsylvania, and that it make public two federal government reports made two years ago, which still remain buried in government files at Washington.

The description of the flagrant abuse of civil liberties in Western Pennsylvania, written by George Soule is based on his own observaions and investigations, supplemented by 300 affidavits, the signed statements of victims and eye witnesses, and statements of others made in the presence of investigators. The circumstantial accounts of assaults upon individuals and peaceable gatherings, and of brutal suppression of the rights of legal assemblage and free speech, deal particularly with the acts of public officials or of local police or the Cossacks known as "State Constabulary" in Braddock, Pittsburgh, Butler, Clairton, Donora, Duquesne, Farrell, Homestead, Johnstown, McKeesport, Monessen, Newcastle, New Kensington, Natrona and Woodland. The condition in and about these towns where disorder was incited by arbitrary acts of the authorities, are contrasted with the conditions existing at the same time in those parts of Ohio and West Virginia where civil rights were not denied and where no violence attended the strikers' exercise of their rights.

The denial of the rights of free speech and assembly was part of the regular practice in Pennsylvania even before the strike began, the investigators found. They discovered that local ordinances and regulations, as well as state laws, are framed to enable local authorities to exercise powers of suppression—and that these local authorities and city officials in many cases are officials of the steel mills in whose interests they invoke the laws.

Long before the beginning of the strike these restrictions were "justified" by the authorities on the pretext that meetings would lead to unions, unions would lead to strikes, and strikes to violence. Therefore, the reasoning went, meetings should be prevented.

After the strike began still further rights of the striking workmen were invaded by wholesale raiding and the arrest of many leaders on flimsy charges of which no public record ever was made.

The affidavits give a long list of acts of unwarranted and illegal search and wanton destruction in strikers' homes, of wholesale and individual arrests and fines imposed on strikers who refused to be coerced by the court to return to work, and finally of shooting and murder.

Conditions during the strike, the report says, were "terrorism," and in most cases no means of legal redress was permitted the strikers, and there was no means of investigation open to the public.

The book then describes in detail the only public meeting permitted for the discussion of the issues of the strike.. This meeting was held in Pittsburgh by a non-labor organization and was conducted by Sidney Teller of the Irene Kaufman Settlement despite every influence brot to bear to prevent it.

POLITICAL PRISONERS SHOULD BE RELEASED SENATOR WATSON SAYS

WASHINGTON, Oct. 8.—Senator Watson of Georgia told the Senate, Thursday, that a man is serving a 10-year prison sentence in Iowa for repeating what Watson said in a speech.

"If what I said is a crime, then he should be in the Senate and I in prison," said Watson.

"We required the liberation of eight Americans before we permitted a spoonful of food to go to the starving children in Russia, and we require the release of prisoners by Germany, but our jail doors do not open to the men and women who dared tell what they believed to be the truth about the war. Americans remain political prisoners, because they thought, and I held and still hold that it was unconstitutional to draft men here to fight abroad."

MINERS PROTEST TO HARDING AGAINST W. VA. CONDITIONS

The committee with Labor Secretary Davis in front of White House.

This committee of miners, appointed at the recent convention of the United Mine Workers at Indianapolis, called on President Harding at the White House to protest against the continued imprisonment of miners in the West Virginia mine war zone. Labor Secretary Davis attended the conference. Left to right, the members of the committee in the photo are: E. J. Giles, of Iowa; J. B. Wiggins, W. Va.; Secretary Davis; John Moore, Ohio, and F. C. Hughes, of Illinois, chairman.

SUNDAY --IN OUR CHURCHES--

To insure publication, all church notices should be in this office Friday evening. Those received later than 7:30 Saturday morning cannot be published. Rural paris' announcements will be published on Fridays if copy is received on Thursday.—Editor.

GRACE METHODIST EPISCOPAL
Fourth and Walnut streets
Sunday school at 9 15 a m
Public worship at 10.30
The new pastor, Dr. W. B. Winters will occupy the pupilt at both services.
Epworth League at 6.30 p m.
Public worship at 7.30 p. m.
Prayer meeting Wednesday at 7:30.
A hearty invitation is extended to all the friends of the church.

FIRST PRESBYTERIAN CHURCH
Fourth and Chestnut streets
Rev. Joseph A. Speer, pastor
Sunday school at 9.45 o'clock.
Morning worship at 11 o'clock.
Theme: "Satan, His Personality and Power."
Christian Endeavor at 6:30.
Topic "How to Improve the Meetings of Our Society."
Evening worship at 7.00.
Union service at the Baptist church in the evening, in charge of the "Gideons."
Prayer meeting Wednesday evening at 7.30.
The public is cordially invited.

SACRED HEART CHURCH
Burt Avenue.
Rev. Father J. J. Slattery, pastor.
First mass at 7.00.
Second mass at 9:30.

CHRISTIAN UNION.
Cor. Eighth and Vine-sts.
Rev. Marshall Gray, Pastor.
Mrs. Melvin Waters, Supt.
Sunday school at 9:30.
Morning worship at 10:30.
Evening service, 7.00.
Prayer meeting Wednesday evening at 7 30 o'clock.

CHURCH OF CHRIST-DISCIPLES
Corner Main and Eighth streets.
Rev. W. C. Prewitt, pastor.
Residence 310 Hamilton av.
Sunday school at 9:30.
Morning worship at 10 30.
Theme: "Way Men go to Church"
Young People's meeting at 6.30.
Evening hour at 7 00 o'clock
Evening hour in union service at the Baptist church.
You will find a hearty welcome with us.

FIRST BAPTIST CHURCH
Chestnut street, near Sixth.
Rev. W. M. Hart, Orchard-st, pastor
Bible school at 9.15.
Morning worship at 10:30.
Senior B. Y. P. U. at 6:30
Evening worship at 7 30
Combined service with the other churches here. The Gideons will be in charge.

CHRISTIAN SCIENCE
Seventh and Walnut-sts.
Sunday morning services at 10:45
Subject: "Are Sin, Disease and Death Real?"
Golden text: Rev. 3-10. "Because thou hast kept the word of my patience, I also will keep thee from the hour of temptation, which shall come upon all the world, to try them that dwell upon the earth."
Wednesday evening service, 7:30.
The public is cordially invited to the services.

TRINITY EPISCOPAL
Rev. G. Linn Ferguson, Rector.
Twentieth Sunday after Trinity.
Holy communion at 7:30.
Church school at 9:15.
Morning prayer and sermon at 10:30.
Litany Friday evening at 7:30.
The rector's office hours are from 9 a m till noon and from 7 p. m. till 9, excepting Wednesdays when he visits the Mission of St. Barnabas in Dennison.

METHODIST PROTESTANT
Corner Eighth and Walnut-sts.
I. M. McVey, pastor
Owing to the improvement now in progress our auditorum is not habitable, hence all services announced for Sunday will be held in the High School auditorium. Week night meeting places announced at the Sunday services.
Sunday school at 9.30 a. m.
M. W. Hamilton, supt.
Morning worship at 10:45 a. m.
Theme: "The Result of Two Visions."
Evening worship at 7:30 p. m.
We will unite in evening worship with the other churches in the Baptist church.
Service in charge of the Gideons.
Mid-week prayer service at 7:30 Wednesday evening.
The door stands ajar to all.

UNITED BRETHREN
Corner Park Avenue and Orchard street.
Rev. L. J. Hopper, pastor.
Sunday school at 9 30.
Morning worship, 10 30.
Preaching by the Rev. D. T. Gregory, of Dayton.
Junior C. E. at 2:00 P. M.
Mrs. Ethel Rusk, Supt.
Senior Christian Endeavor at 6:00.
Evening worship at 7:00.
Union service at the Baptist church with the Gideons
Prayer meeting Wednesday evening at 7 15.
An invitation extended to all.

ST. JOHN'S EVANGELICAL CHURCH
South Eighth street.
Rev. Paul Salesle, pastor.
Phone 1256 B
Sunday school at 9:30 o'clock.
Clarence Kempf, supt.
Morning worship at 10:30.
Evening service 7 30-8.30.
Senior choir, Friday at 7.00.
Mid-week prayer meeting Wednesday evening at 7 30.
All are invited.

ROSCOE M. E. CHURCH
Rev. G. N. Callaway, Pastor.
Phone 268.
Mr. T. W. Cornell of West Lafayette will preach at the Roscoe M. E. church Sunday evening at 7.30. The Sunday school and Epworth League will meet at the regularly appointed hours. 6:30 A. M. and 7 P. M. Boys and Girls class meet on Tuesday and Thursday from 7:30 to 9:30. Mrs. Fred Custer and A. G. Koser supervisors. Edgar Neptune coach.
Prayer meeting Wednesday evening at 7.30. Sunday teachers and officers urged to be present.
The pastor will be out of town for a couple of days.
Rally and Promotion Day will be arranged for an early date in the Sunday school. All interested are requested to meet Wednesday evening for a brief conference.
Fall Quarterly Conference Wednesday evening, the nineteenth of Oct. Reports from Trustees, Committees on Church Records and Auditing. Dr. Orndorff will be present.

SALVATION ARMY
Citadel, North Third street.
Adjt. Anthony Venderville.
4th south Third-st.
Sunday meetings.
Morning service at 10:30
Holiness meeting at 10.30.
Afternoon meeting at 3 00
Y. P. L. at 6:00
Public meeting at 7:30.
Tuesday evening, band practice at 7:00.
Thursday and Saturday evenings, public meetings at 8:00.
Open air meetings before all public meetings if the weather permits. Music by the Army band.

EMMANUEL EVANGELICAL LUTHERAN
Walnut and Seventh streets.
Sunday school at 9.30.
Evening service at 7.30.
Mr. Moore, of Hamma Divinity School, Springfield, will supply.
All are welcome.

FIRST CHRISTIAN CHURCH
Seventh and Poplar streets.
Rev. Howard E. Truitt, pastor.
Residence 322 north Tenth-st.
Sunday school at 9:15 o'clock.
J. Wesley Clark, Supt.
Morning worship at 10:30.
Theme: "Real Promotions."
Christian Endeavor at 6:30.
Evening service at 7:00.
Evening service will be with the union service held by the Gideons in Baptist church.
Prayer service Wednesday evening, 7:30 o'clock.
A cordial invitation is extended to all.

CHURCH OF THE NAZARENE
Kenilworth-av, near Fair Grounds.
Rev. D. E. Miller, pastor.
Sunday school 9:30 a. m.
Floyd Compton, Supt.
Preaching at 10:30 a. m.
Praise and testimony meeting at 6:30.
Evening worship at 7:30.
Mid-week prayer Thursday evening.
Let all our friends remember us in prayer.
All welcome.

SEVENTH DAY ADVENTIST
Services held in the A. I. U. Hall, Shaw building.
G. C. Quillin, elder.
Sabbath School (Saturday) 1:30.
Afternoon service, 2.50.

M. P. CHURCH
West Lafayette, Ohio.
The Church of the Glad Hand.
Rev. D. L. Custis, pastor.
Sunday school at 9:00.
W. T. Naragon, superintendent.
Morning preaching hour 10:30.
Christian Endeavor at 6:00.
Preaching at 7:00.
Mid-week prayer service Wednesday evening at 7.30.
John Glenn, class leader.

SHILOH BAPTIST CHURCH
Burt Avenue.
Rev. J. B. Smiley, pastor.
Sunday School at 9:30.
Morning service at 11:00.
B.Y.P.U. at 6:30.
Preaching at 8:00.
All are welcome.

UNION LEADER KICKS OVER SLICK PLANS OF RAILROAD HEADS

WASHINGTON, Oct. 8 President Carter of the Brotherhood of Locomotive Firemen and Enginemen is the man who upset the program of Mr. Hoover's unemployment conference, which was to have endorsed the $500,000,000 grab from the treasury, needed by the railroad companies to pay their bills now due and continue their fight against organized labor. President Harding and Hoover were most anxious that the endorsement be given as part of the "immediate emergency" section of the work of the conference.

Since the railroad companies have been holding 600,000 men out of work by neglecting the maintenance of their roadbed and equipment, and have incidentally made the lives of locomotive crews less safe as a consequence of this neglect, Carter suggested an amendment. He wanted the endorsement made conditional on the use of the money for employment of labor now unemployed.

President Markham of the Illinois Central Railroad was exceedingly annoyed at this suggestion. So were the other hard-boiled employers. Carter refused to budge. Finally, Chairman Robinson of the steering committee ruled the whole subject out of the preliminary report because he did not want to have any discussion which would show up the farcial character of the entire conference.

The committee on transportation measures will meet again this week to try to agree on a report to be adopted when the conference is reassembled on October 10. Carter is said to have a second amendment ready, which will provide that no railroad shall be entitled to receive any loan from the treasury unless it has first complied with all the decisions of the United States Railway Labor Board That will be aimed at the Pennsylvania and other companies leading the attack on the unions.

A curious feature of the final session on the preliminary report was the flare-up of independence shown by Secretary of Labor Davis. Davis had apparently become annoyed at the daily announcements from Mr. Hoover's office that the Department of Commerce would presently tell the country the total number of the unemployed army to number 5,760,000. Then Davis had qualified this statement, after heated interviews with the president. Hoover had used the situation to hint that the Labor Department was not doing its job. Davis took the occasion o fthe adoption of the report by Hoover's conference to suddenly challenge Hoover's conference in its estimate of 4,000,000, and insist that over 5,000,000 are now jobless.

Almost as significant as the desire to suppress the Department of Labor and to give half a billion to the railroad companies was the arrogant attitude taken toward Gompers and other tarde union spokesmen by some of the employers. Gompers' secretary, who acts as eyes for his chief, was excluded from the room of the committee on manufacturers, at the order of Stackhouse, its acting chairman. Stackhouse even attacked Dennison of Massachusetts, a fair employer, whose plants have 4000 to 5,000 operatives, because he assumed from Dennison's tone that he must be a labor delegate. He later apologized, on the ground that he did not realize how big an employer Dennison was.

Economists express the view that this conference will give as convincing a report as could be made at this time in defense of the failure of private ownership of industry to keep industry going. The conference realizes that the assertion that each community is responsible for handling unemployment will not be accepted.

—Any amount deposited or withdrawn any time, on savings accounts.

—Real Estate Loans Only.

—Assets Over $1,250,000.00.

THE HOME BUILDING LOAN & SAVINGS CO.

W. A. Himebaugh, Pres.
E. A. Crawford, Secy. Mgr.

Clark's 18th Orient Cruise

by superb S. S. Empress of France, 18,481 gross tons. 18 days in Egypt and Palestine, etc. Feb. 11, 1922; 74 days, $600 and up including Hotels, Guides, Drives, etc.
F. C. CLARK, Times Building, N. Y.

WOMEN! DRY CLEAN THINGS AT HOME

Try it! For a few cents you can dry clean everything.

Save five to ten dollars quickly by dry cleaning everything in the home with gasoline that would be ruined by soap and water—suits, coats, waists, silks, laces, gloves, shoes, furs, draperies, rugs—everything!

Place a gallon or more of gasoline in a dishpan or washboiler, then put in the things to be dry cleaned, then wash them with Solvite soap. Shortly everything comes out looking like new. Nothing fades, shrinks, or wrinkles. Do not attempt to dry clean without Solvite soap. This gasoline soap is the secret of all dry cleaning.

A package of Solvite soap containing directions for home dry cleaning, costs little at any drug store. Dry clean outdoors or away from flame.

WOMEN'S BROWN AND BLACK RUSSIA CALF LOW HEEL OXFORDS

Straight tip, also Ball Strap—
$6.00 PER PAIR.

Women's and Girls' Brown Calf, low heel, straight tip and Ball Strap—
$6.00 PER PAIR.

Brendel's

Fitters of Feet

4th and Main Sts.

NEWSPAPER ARCHIVE®

Over The County

WARSAW

Mr. and Mrs. F. E. Whittemore and son Arthur, Mr. and Mrs. O. J. Foster and sons Jerald and Hilton were in Wooster Sunday.

Mr. and Mrs. Charles Brillhart and daughter Mary and Miss Cleo M. Woodward, spent the week end in Delaware.

Mrs. Adelaide Laughlin has moved into the double house of Fosters.

A baby boy arrived at the home of Ray Mizers last Thursday.

J. J. Orr moved into the property he purchased from H. R. Brillhart.

Miss Anna Elder who is teaching at Sebring, spent the week end with her parents, Mr. and Mrs. C. E. Elder.

Mr. and Mrs. W. H. Parrish were in Youngstown, last week on business.

Dr. and Mrs. Ward Coffman, returned to Columbus Tuesday after spending two weeks in Warsaw.

We have a new doctor in town with his office in the rooms formerly occupied by Dr. J. A. Honabarger, Dr. Walter E. Bike, a chiropracter.

The Still and Clark garage has changed ownership, Still buying Clark's interest.

Mr. and Mrs. J. R. Morehead will spend the week end with friends, in Delaware.

Mr. and Mrs. C. H. Graves and children, of Granville, were visiting friends here over Sunday.

Rev. and Mrs. McBroom and son have returned from Massillon, where they attended conference.

Miss Cleo Woodward has gone to Hanover, where she will spend a few days with friends.

The Hotel is being improved by new lawns and walks.

BALTIC

About twenty of the young folks from this vicinity gathered at the home of Mr. and Mrs. T. M. Scheetz and sprung a birthday surprise party on their son Walter it being his seventeenth birthday anniversary, the evening was spent with music and games. At a late hour dainty refreshments were served, after which all departed feeling that they had enjoyed a very pleasant evening.

Last Thursday was seed wheat cleaning day at the Baltic mill and quite a number of the surrounding farmers took their seed wheat there to have it recleaned.

Mr. and Mrs. Henry Baad, Mr. and Mrs. Jacob Engle and Mrs. Martin Engle, were business callers at Coshocton, Thursday.

Mr and Mrs. Henry Baad and Miss Leona Felton spent last Sunday with Mr and Mrs. Bill Lowe and family.

Mr. S. E. Cox and Miss Mytrile Cox were in Millersburg Monday.

Mr. and Mrs. Gale Welling and daughter, Nadene, Mr. and Mrs. John N. Lorenzo and sons Arthur, Edward and Jay, spent Sunday with Mr. and Mrs. Jacob Brendley.

Mr. and Mrs. W. H. Wright spent last week with Mr. and Mrs. John Hault.

Mr. Harvey Brendly was a business caller at Baltic, Thursday.

Mr. Oliver Burger and family spent Wednesday evening with Mr. and Mrs. Allen Fender and family.

Mr. and Mrs. Calvin Leavengood were business callers at Baltic, Friday.

Mr. and Mrs. T. M. Scheetz and Miss Anna Scheetz were business callers at Chili Friday.

Mr. and Mrs. Princess and family of New Bedford moved to Millersburg Thursday.

Mr. Harvey Olinger, Mr. Albert Deeds and Mr. Joe Hault were business callers at Baltic Friday.

Mr. Philip Fett was a business caller at the Becks Mill store Friday.

The Leavengood brothers are busy hulling clover now.

Mr. Fred Brendly is on the sick list.

Mr. Albert Welling who has been on the sick list the past week is slowly improving.

Mr. and Mrs. Henry Baad, Miss Leona Felton, Mr. and Mrs. T. M. Scheetz and son Walter spent Sunday with relatives at Killbuck.

Mr. and Mrs. Edward Lorenz, Mr. and Mrs. Jacob Brendly and family spent Sunday with Mr. and Mrs. Warren Burger.

Mr. S. E. Cox has a lilac bush that is blooming for the second time this season.

BLISSFIELD

Mrs. Hart McNeal of Flushing, Ohio is visiting relatives in and about Blissfield.

Quarterly meeting will be held at the Blissfield Evangelical church Saturday and Sunday October 8 th 9th.

Mrs. William Sondles of Killbuck, Ohio, was called to this place owing to the serious illness of Mrs. Margaret Sondles.

W. P. Myers and family of Coshocton called on friends at this place last Sunday.

The following spent Sunday at the home of Mr. and Mrs. Theodore Carter: Mr. and Mrs. Silas Bower and daughter Maggie of Warsaw, Mr. and Mrs. Edward Fisher of Warsaw, Lewis Fisher also of Warsaw and Mr. and Mrs. J. A. Stormont of Stillwell, O.

A number of friends and relatives spent Tuesday evening at the home of Mr. and Mrs. Ed. Milligan. We are sorry to see them leave the community.

Mr. and Mrs. Theodore Carter attended the fair at Wooster last week.

ORANGE

Mrs. Ella Eicher, of Dunbar, Pa., is spending a few days with H. F. Davis and family.

Miss Helen Richmond spent the latter part of the week with Walter Widder and family of Pleasant View.

Mr and Mrs. Frank Norris and daughter Ruth and son Ernest were in Coshocton Thursday.

Mrs. F. A. Richmond spent Friday with friends at West Lafayette.

Miss Iva Leech, of Bakersville, spent Monday at the home of H. F. Davis.

M r and Mrs. George West and Mr. and Mrs. William Deibel and family of Zanesville, spent Sunday with Virgen Norris and family.

Mrs. Gayle Richmond, spent the week end with home folks at West Lafayette.

Charlotte and Alfred Lea Surgart, of Newcomerstown, are spending a few days with their grandparents.

Mr and Mrs. Raymond Richmond, Mrs. Maggie Richmond and Misses Helen Richmond and Gladys Smith, spent Sunday with friends at Pleasant View.

Harry Geese of Coshocton was home over Sunday.

Several from here attended the Courtright funeral at Coshocton Sunday.

FRESNO ROUTE 4

F. E. Syler will move his sawmill on his farm to finish the job of sawing that was partly destroyed by fire the fore part of the summer.

Mr and Mrs. William Engel returned to their home Sunday, after spending a few days with relatives at Rittman, Smithville and Wooster.

Mrs. Elizabeth Schlegel is spending a few days with her son Frank and family, at North Industry.

A few of the young folks attended the show at Baltic Monday evening.

G. S. Reuss and family, were Sunday guests of F. E. Syler near Baltic.

Mr and Mrs. Floyd Sauerbrey were given an old fashion belling Saturday evening.

Mr. and Mrs. Wiliam Engel had for their guests Sunday afternoon: William Koman and family of Canal Lewisville, Reno Getz and family of Baltic Willis Olinger and family of Fresno, Mr. and Mrs. Russell Welling of Rittman and Mrs. Martin Engle of New Bedford.

Melvin Kaser purchased the Henry Kleinknecht farm near New Bedford.

BALTIC

Mr. and Mrs. C. E. Richardson and children visited Sunday with the former's brother, H. E. Richardson and wife at Sugar Creek.

Mr. and Mrs. Chester Ridenour and Miss Gladys Engle were Sunoday guests of Mr. and Mrs. Al Ridenour at Evans Valey.

Mr. and Mrs. Allen Gonter and two daughters and Misses Ora and Mildred Hoobler were Sunday visitors at the home of Mr. and Mrs. Willis Berkey at Orrville.

Mr. and Mrs. C. A. Ekert, of Coshocton were here Sunday for a brief visit with Mr. and Mrs. W. D. Gonter.

Mr. and Mrs. Jacob Frank and son William, visited with friends at Plainfield, Sunday.

Mr. and Mrs. Philip Hahn and daughter Elizabeth, and Mr. and Mrs. W. D. Lint, visited Sunday with J. D. Thomas and family near Fiat.

Mr. and Mrs. A. R. Fisher and son Judson, and Mr. and Mrs. J. C. Dingle caled on friends in the Bloomfield vicinity Sunday.

Newcomerstown Route 4

Mr. and Mrs. Raymond Best and children, John Caddes and Elmer Graham, spent Sunday with Mr. and Mrs. Sheldon Miler lat Uhrichsville.

James Norris returned home after a few weeks visit with relatives in the north.

Mrs. Mary Buck, Mr. and Mrs. James Johns, Helen Buck, Virginia Bowers and John Buck spent Sunday with Seth Norris and family.

Virgil Hogue has returned home after a short visit with relatives in Conneaut.

Mrs. Young, of Bakersville, is visiting her daughter, Mrs. Daniel Gross before returning to her winter home in Akron.

Mr and Mrs. Charley Miller and son Jesse, spent Sunday, with Mr. and Mrs. Robert Miler.

Mrs. John Caddes is spending a few weeks with Mr. and Mrs. Sheldon Miller, at Uhrichsville.

Mr. and Mrs. Ezra Cunningham and son Clyde, spent Sunday with Mr. and Mrs. Ollie Hothem and family.

FRAZEYSBURG

The farmers of this section are preparing to sow wheat. The recent rains have made the ground in better condition it being hard to work in on account of being dry. Wheat crops ahe very light and no fruit of any amount, apples very scarce.

The funeral of James Denny, was held at the home on Sunday at 1 p. m. short services by Rev. C. L. Short assisted by Rev. McCracken, a large crowd was in attendance. Mr. Denny was 55 years old and had been a life long resident of this neighborhood and was highly esteemed by all.

A meeting was held at Frazeysburg on Sunday October 2 at the school building in the auditorium. Mr. C. E. Maxwell, of Zanesville delivered a speech. Music for the occasion was furnished by the local choir.

A big delegation went to Zanesville Monday from Frazeysburg, about 300 people in number, they were working in the interest of the new road from Frazeysburg to Zanesville. Frazeysburg people having petitioned to the commissioners to pave the road from their town to Zanesville.

A number of people thru here attended the Coshocton fair this week.

GLADYS BRIGGS, THE CLEVER LITTLE DANCER WHO HAS BEEN DELIGHTING CAPACITY AUDIENCES AT THE SIXTH STREET THEATRE THIS WEEK WITH BILLY ALLEN'S MUSICAL COMEDIES.

LITTLE MISS BRIGGS PLEASES AUDIENCE AT SIXTH STREET

Gladys Briggs, the youngest member of the Billy Allen Mustical Comedy Company, was the hit in Thursday night's bill, "Hello Broadway," a revue of laughing bits and hits. Manager James Hagans said Friday, that last night's crowd was a record breaker for this year. Standing room was at a premium.

She was featured in the "Bubble" song, the final number of the first act.

Miss Brigg's home is in Cleveland, O. She not only toe dances and does eccentric dancing but plays character roles as well. She has been with the Allen company for the past 10 weeks.

The principal comedians last evening were Cliff Hyde, as Lord Dolly; Billy Allen, as Slippery Slipper and Abe Sher as Blinkey Bill. The leading roles were in the hands of Lew Petel as Raymond Rogers Jr; J. Warren Lawler, Raymond Rogers Sr; Caro Barili as Kate who was in love with Raymond Rogers Jr.

HAD NERVOUS BREAKDOWN

Mrs. Ireland Permits us to Publish this Letter for the Benefit of Others Who Are in Her Condition

Warsaw, Missouri.—"For five years I was weakly, nervous and in a run-down condition. Then I had a nervous breakdown and doctors said I would never be well again. After I took seven bottles of Lydia E. Pinkham's Vegetable Compound I was healthier, stronger, and felt better than I ever did in my life before. I can't praise the Compound enough and will recommend it to all women. You may publish this letter if you think it will help others."—Mrs. FLOYD IRELAND, R. R. 1, Warsaw, Missouri.

Nervous women are both ailing and wretched, and with a nervous breakdown all joy goes out of a woman's life. It is said that the ills peculiar to women act on the nerves like a firebrand.

Lydia E. Pinkham's Vegetable Compound is so successful in overcoming such conditions, a large number of American women who were once great sufferers from nerve troubles owe their present health and comfort to Lydia E. Pinkham's Vegetable Compound.

Write Lydia E. Pinkham Medicine Co., Lynn, Mass., about your health.

Cuticura Insures Healthy Complexions

Daily use of Cuticura Soap, assisted when necessary by Cuticura Ointment, promotes a clear skin, good hair and soft white hands in most cases when all else fails. Always include the Cuticura Talcum in your toilet preparations.

Sample Each Free by Mail. Address: "Cuticura Laboratories, Dept. 35G, Malden 48, Mass." Sold everywhere. Soap 25c. Ointment 25 and 50c. Talcum 25c. Cuticura Soap shaves without mug.

We do not guess what Lenses your eyes need. We know. Thirty-five years' experience in Coshocton in fitting and adjusting Glasses.

HEMORRHOIDS
The Dr. A. C. Haines, Treatment for Hemorrhoids
PILES

A mild SERM-like non-surgical office treatment. Will not detain from business. Forty years of successful practice. The ONLY office in Ohio where the Dr. Haines' Treatemnt can be procured. Do not be deceived by imitations. Notice New Location,

DR. HAINES
207 E. State St.
Columbus, Ohio.

"POPULAR FOR GENERATIONS"
PLANTEN'S BLACK CROSS CAPSULES
A Preparation of COMPOUND COPAIBA and CUBEBS
— AT YOUR DRUGGIST —
Ask for BY NAME ONLY, avoid Substitution.

BECOME & HERRIGS SERVICE PRINTERS

J. W. CASSINGHAM, President.
GEO. W. CASSINGHAM, Vice President.
C. H. MAGRUDER, Cashier.

DAY AFTER DAY

we extend thru the newspapers, an invitation to all without a banking home—to have their Checking Account with this bank Established in 1872!
—In all sincerity we believe with Our Capital and Surplus of—

$250,000.00

together with our exceptional banking facilities—we can be of great service to you.
—Why not let us try?

The Commercial National Bank

1872—Forty Nine Years in Coshocton—1921

C. R. SPECKMAN, Assistant Cashier.
RUDOLPH EHRICH, Assistant Cashier,
WALTER J. BIEBER, Teller.

MUTT'S SALESMANSHIP ABILITY IS RATHER PUNK —By BUD FISHER

(Copyright, 1921)

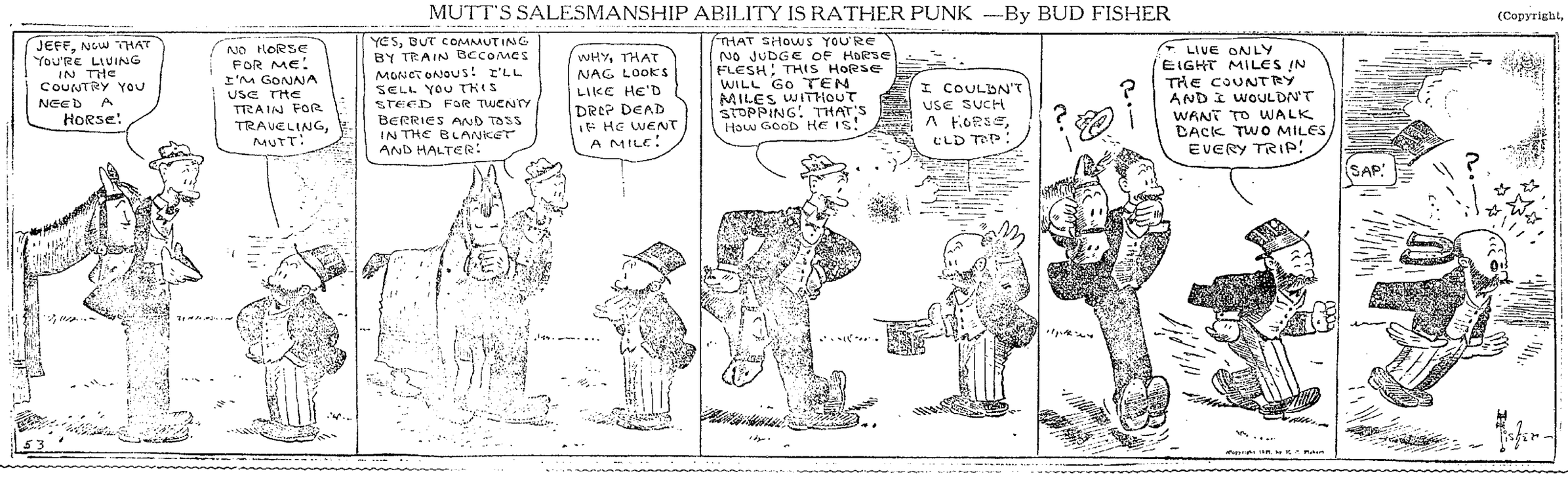

OH, DEATH, WHERE IS THY STING?—By BUD FISHER

(Copyright, 1921.)

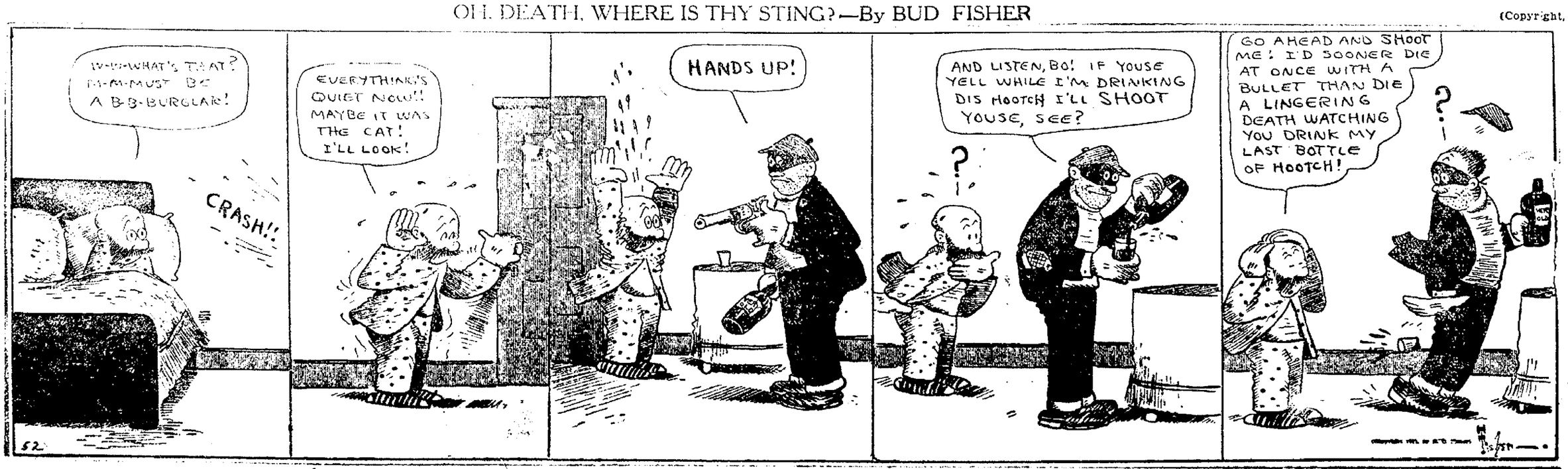

NEWSPAPER ARCHIVE®
NEWSPAPER ARCHIVE®

LOST AND FOUND

LOST or stolen blue serge dress for 12 year old girl. Taken from grand stand Thursday evening. $2 reward for return to Tribune office.

LOST—Mole color dolman coat near Jersey cow barn at fair grounds Friday evening. Finder leave at Tribune office. Reward.

LOST—Pair double lens eyeglasses in taxi or on street Thursday. $1 reward for return to Tribune office.

LOST—Lady's gold hunting case watch. Reward for return to Mrs. I. V. Ralston, 116 north Sixth-st.

MALE HELP WANTED

MAN with business ability and some capital, who is interested in automobiles. Big future and good proposition to right party. Address 1200 careTribune.

AGENTS wanted to sell our quick selling line of children, misses and ladies bloomers and pettibockers, all colors. All our agents make from $5 to $8 per day. We have some good territory open for a real live man or woman. For particulars write The Piqua Glove Company, Piqua, O.

CLERKS, 18 upward, for Postal Mail Service. $120 month. Experience unnecessary. For free particulars of examinations, write R. Terry (former Civil Service examiner) 290 Continental Bldg., Washington, D. C.

AUTOMOBILES AND ACCESSORIES

FIRST CLASS USED CARS—REASONABLE PRICES

COSHOCTON BUICK CO.

WHY pay out money to get blow outs fixed. Use Maxotires and double your mileage. Chas. M. Lee, Standen Hotel bldg.

ENDRES AUTO TOP SHOP
Wolf Bldg., Rear Peoples Bank
Phone 724

FOR SALE—Ford ton truck late model. Will trade on touring or roadster. Call McCoy's store at Roscoe, O.; phone.

PUBLIC SALE

PUBLIC SALE—Tuesday Oct. 11, 1921 at 12 o'clock on the A. M. Foster farm 7½ miles west of Roscoe on Simmons Run, the following property: 1 horse, team of mules, 2 good milk cows, 4 two year old heifers, 2 yearling heifers, 35 head of ewes, 30 head of lambs, 50 full blood barred rock chickens, 8 head of hogs weight 150 lbs, one sow, binder, disk grain drill, almost new; roller, disk harrow, 2 wagons, buggy, sled, corn plow, corn planter, hay rake, hay tedder, mowing machine, harness, cream separator, 15 tons of hay in mow, 75 shocks of good corn, 15 bu of potatoes, small articles too numerous to mention. Terms made known on day of sale. L. J. Foster, auctioneer. Roy Olinger.

PUBLIC SALE—On farm of Mr. and Mrs. L. C. Brown, deceased, 3 miles northeast of Keene on Coshocton-New Bedford road, Thursday, Oct 13, 1921, at 12 o'clock, consisting of hay and grain, live stock, farming tools, household goods and other numerous articles. Farm of 115 acres will also be offered at this time. Terms made known on day of sale. Fred Klein, Auctioneer. John G. and Chas. E. Brown.

ROOMS AND BOARDING

FOR RENT—Furnished bed room suitable for two gentlemen, centrally located. Also girl's coat size 12 for sale. 437 Mulberry.

FOR RENT—Two unfurnished rooms, down town. Inquire 604 Chestnut-st.

FOR RENT — Furnished bedrooms; inquire 245 Main-st; phone 1027B.

WANTED TO BUY OR RENT

Small Farms Wanted!
From 1 acre to 60 acres. Have more buyers than farms. No charge unless we sell your place. You have privelege to sell it yourself also. If you will sell—phone, write or see E. A. Strout Farm Agency. Blake V. Mizer, Mgr., phone 1186. Selby Bldg.

FARM wanted—Want small place for trucking or poultry. Will also buy crops and equipment or will purchase farm for possession this fall. State lowest cash price. Write Geo. W. Fry, Coshocton, Ohio.

IN THE PROBATE COURT OF COSHOCTON COUNTY, STATE OF OHIO.

Bert B. Wright, Plaintiff, Case No. 9448-850
—vs—
Lily Wright, Defendant. NOTICE

Lily Wright, whose address is 4537 Clarenve Avenue, St. Louis, Missouri, will take notice that Bert B. Wright has filed a petition in divorce against her in the Probate Court of Coshocton County, Ohio, in cause No. 9448-850 on the docket of said court, on the ground of gross neglect, and that if the defendant, Lily Wright, does not answer on or before October 31st, judgment may be taken against her by default. C. HOMER DURAND, Attorney for Plaintiff.
Sept. 17, 24; Oct 1, 8, 15, 22, 29.

Appointment of Administrator with Will Annexed

Estate of Valentine Strohocker, deceased.

Notice is hereby given that Adam Strohocker has been appointed and qualified as administrator of the estate of Valentine Strohocker, deceased, late of Coshocton County, Ohio. Sept. 27, 1921. MILO C. ELY, Probate Judge
Oct 1, 8, 15.

Everybody reads Tribune Classified Ads.

LIVE STOCK AND PRODUCE

SHEEP SALE — At residence of Col. C. O. Mercer, three miles south of New Castle Tuesday, Oct. 11 at 12 o'clock: 400 fine wool brood ewes, good size and sound, 50 coarse feeding lambs, 50 fine wool feeding lambs, 50 fine wethers, 15 good coarse ewes. Steely Smith and J. F. Lacy. C. O. Mercer, Auctioneer.

FOR SALE—One good milk cow, coming 3, one heifer calf, full blooded Jersey, 2 year old one milk cow coming 4, three spring calves, three heifers coming 2, part Jersey, two long yearling steers, good ones; one sow with 6 pigs, 5 weeks old, six thorobred Chester White pigs, 11 weeks old, eligible to register and one good sound colt, two years old. C. Beingesser, north end Tyndal Hollow, Coshocton, O., route 5.

REGISTERED Duroc hog sale Wednesday, Oct. 12. Some fine sows with pigs, bred sows and gilts. C. H. Gamertsfelder, Tiverton, O.

FOR SALE—Montgomery one-horse jolt wagon never hurt any. Carry 35 lb. coal. First $25 takes it; also No. 1 skun and opossum dog, 5 years old, fair on coon. Sold on a guarantee. One nicely started dog on skunk. Cheap. 329 north Sixth-st.

FOR SALE—Young calf. Inquire of G. P. Johnson, Warsaw Rt. 4, Cooperdale exchange, ½ mile east Tunnel Hill.

FOR SALE—Registered Delaine rams, one and two years old. Registered big type Poland China Boar, six months old. Three registered sows, six months old, one road mare, one three year old draft colt, one two year old road colt. One Shorthorn cow with calf at side and one fat cow. Theo. W. Carter, Layland, O.

MISCELLANEOUS FOR SALE

FOR SALE — Household goods, 437 Walnut-st, near Fifth-st.

FOR SALE—One winter coat, size 44, one jacket suit, size 38; one leather couch. Phone 152; 844 Main-st.

SHOES—Solid leather work shoes, heavy weight bluchers in black or brown, $4.50; lighter weight in elk style, black or brown $5.75, all sizes always on hand. Cantwell Shoe Co.

COAL for sale. Lump 17c; run of mine 14; cash F. O. B. mine; phone 2122 ring 4. Blackson & Miller.

FOR SALE—Three home made comforts and two pair boys' new pants. Phone 1014, or Burt-av.

Fresh Fish and Oysters
RECEIVED daily, orders delivered promptly. Phone 72 or call at 520 Wilson-av. Sanitary Fish Market. J. G. Jones, Mgr.

FOR SALE—Harness, Birdsell wagon in. Ch. Two horses, used to hauling coal. Make inquiry at P. O. box 95.

SITUATIONS WANTED

STENOGRAPHER-Bookkeeper of four years experience desires position. Address S B care Tribune.

Suspend Boy and Girl Students for Frank

BOULDER, Colo., Oct. 8.—Officials of the University of Colorado Summer school refuse to disclose the names of more than a score of students who were suspended from classes for three days because of an unauthorized two-day "outing" that included a trip to Cheyenne, Wyo., via the "box car route."

Ten young women students and thirteen boys, all said to have been garbed in khaki trousers and "O. D." shirts, were in the party that rode, some atop freight cars and others prone "on the rods," most of the distance between this city and the Wyoming capital.

Although university authorities are quoted as saying they consider the impromptu vacation trip to have been an innocently conceived prank, they believe it was of a character to warrant severe discipline.

The students, according to stories circulated around the campus here, were carried away by their enthusiasm to witness the thrilling stunts at a big Wild West show in Cheyenne this year, and they "arranged" with the crew of a freight train to ride the freight cars north to the Plains City. Dressed in khaki, the group appeared like a detachment of United States soldiers.

The students arrived in Cheyenne in ample time to witness an afternoon's programme of steer "bulldogging," calf roping, bucking broncho performers and other Wild West sports, and remained in the city overnight.

It was several days before the escapade was called to the attention of university authorities, but a searching investigaton was immediately launched, and the twenty-three offenders were called before Dr. Milo Derham, dean of the Summer school, who severaly reprimanded them for indulging in a "prank" that might reflect unfavorable comment upon the university.

The suspended pupils resumed their classes after three days' absence.

Be True to Yourself.

I look upon the simple and childish virtues of veracity and honesty as the root of all that is sublime in character. Speak as you think, be what you are, pay your debts of all kinds.—Emerson.

SPECIAL NOTICES

PARTY who picked up tire between Roscoe and Warsaw Wednesday morning is known. Will please return same or notify R. B. Davis Baking Powder Co., 109 north Sixth-st, Coshocton, Ohio, and save trouble.

NOTICE

WE are pleased to inform the public that we can now furnish the famous Traffic Truck in two and three ton units. Two ton chassis, $1595, F. O. B. St. Louis. Three ton chassis $1895, F. O. B. St. Louis. Keugy & Wisenburg, distributors.

Ben White's Cafeteria
118 Hickory Street
Phone 1404

CALL!
THE CENTRAL PLUMBING CO.
For first class plumbing, steam, hot water and vapor heating. We change city heating plants to private heating plants. Phone 387.

WELDING—ALL METALS
The Welding Shop, Hickory-st.

SPECIAL NOTICE—Watch repairing by an expert. We make your watch a perfect timekeeper; also clock and jewelry repairing. W. Q. Wilcoxon, jeweler, No. 11 south Sixth-st.

NOTICE—Storing of household goods and long distance hauling. We charge no more and our equipment is best in the city. Beutenmiller & Sons; phone, office 360; residence 128.

All Kinds Welding and Cutting
FEIVER
Sycamore Street.

NOTICE—Corn husking, wood sawing, grinding, feed every Wednesday. Prices, reasonable. Also sorrel general purpose horse, 3 years old for sale. Clyde McCormick, Keene ex.

HEMSTITCHING and picoting attachment—Fits any sewing machine. Easily adjusted Price $2. Personal checks 10c extra. Marsh Bros., Wilmington, O.

NOTICE—Liberal reward offered for information leading to the recovery of a brindle bull dog, answering to the name of "Jack." Notify U. S. Huff, 229 north Water-st or call 1168.

NOTICE—Don't forget Curran's barber shop 132 north Second-st. Hair cut 25c; shave 15c.

FOR SALE OR RENT

Priced To Sell This Week
on account of owner leaving town—house of five rooms and bath, garage for two cars, two lots, all kinds of fruit, one Maxwell touring car good as new; also household goods, including stoves. Inquire No. 451 S. Third st.

EIGHT room house for sale; bath electricity, furnace, laundry, garage. All kinds fruit, two lots 50x150. Victor Johnson, corner Thirteenth-st and Denman-av.

TWO farms for sale. One of 139 acres 40 acres orchard, good buildings, all underlaid with coal. Another 73 acres, good buildings, good orchard, 7 acres good timber, all underlaid with coal J. T. Clark, 731 Walnut st, corner Eighth-st, phone 1626.

FOR SALE—Eight room house newly painted and decorated on lot 67 by 150. This house is vacant and ready to move into. Located on north Eighth st near Locust st. Inquire 601 Locust-st; phone 1412.

SEVEN room house for sale in Danville, O. Good schools, churches and roads. Cheap for quick sale. C. L. Snow, Danville, O.

FOR SALE—Five room house on Orchard-st between 10th and Park-av. Electric and gas lights, bath, cistern, basement, lot 50x150. Very desirable location. Price $1100.00. Call E. R. Westfall.

CITY And FARM BUYERS
COMPLETE list of city properties and farms all the time. See us, anytime for real estate. McConnell & Karr, Agts.

FOR SALE—Eight room house with bath, furnace, large basement, good barn, a good home at a reasonable price. L. H. Longstreth, 1016 Orange st.

FOR SALE—Five room house on west Walnut-st. A nice little home at the right price. See L. H. Longstreth, 1016 Orange-st.

FOR SALE—Being unable, on account of age to manage my farm I must sell it at once, containing 118 acres. About 50 acres excellent bottom land, balance good hill land, well watered. About 20 acres of good heavy timber. Buildings fair shape. Located on the Coshocton-Millersburg road, 1½ miles west of Keene, Ohio. Oil and gas lease, 50 cents per acre. If you want to own a good farm get busy at once. Simon Pew, Coshocton, Ohio, route 1.

WANTED—MISCELLANEOUS

WANTED—To borrow $1400. Will give good second mortgage. Address L. P. R. care Tribune.

WE want to adopt a girl, from six to ten years old. Good home, church and school. References furnished. C. L. Snow, Danville, O.

WANTED—To buy butcher refrigerator and butcher tools. Rice & Waters, 114 River-st, Newcomerstown, O.

Tribune and Pittsburgh Stockman 1 year $6.25.

FRIEDMAN WILL GET CHANCE THAT TENDLER MISSED

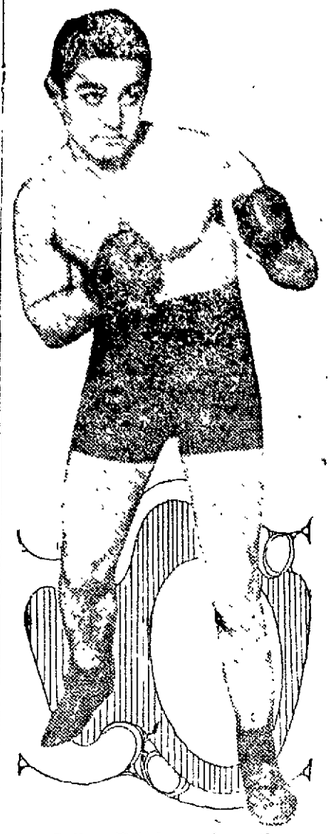

Sailor Friedman in action.

Lew Tendler was touted as the leading aspirant to Benny Leonard's lightweight crown until Sailor Friedman got a crack at Tendler. Now Friedman has beaten Tendler three times—which puts Tendler out of the running and gives Friedman the call. He is to get a chance at Leonard Oct. 7 in New York.

Nebula Nicknames.

Many of the glowing gas clouds in the heavens, known as nebula, present shapes that have given rise to nicknames, used by astronomers as alternatives of the more formal catalogue numbers of these objects. Among these are the Keyhole nebula, the Crab nebula, the Pinwheel nebula, the Dumbell nebula, the Owl nebula, the Horseshoe or Swan nebula, the Whirlpool nebula, the Omega nebula and the North American nebula. The outline of the latter bears a rather striking resemblance to that of the North American continent.

She Meant Well.

To say the fitting thing in acknowledgment of a favor is something of a tax on the conversational powers of most people; when the recipient is unfamiliar with the conventional phrases used or gets confused in using them, comical slips are sure to occur, as in this instance reported in Harper's Magazine. Two sisters of a deceased cook called to acknowledge the flowers sent by the family. "We came to thank you for those beautiful flowers that you sent for sister," said the elder woman; and then, with a little stutter, she added, "and we hope soon to be able to return the favor."—From the Outlook.

Jud Tunkins.

Jud Tunkins says there's no more use in trying to judge a statesman by the kind of auto he rides in than there used to be in studying his personal style of whiskers.

Red Cross Gives $310,000 to Aid 'Clean-Up' Drive

An appropriation of $310,000 for Red Cross work in connection with the "clean-up" campaign instituted by the Government to bring the claims of all disabled service men who are entitled to Federal aid before the proper government bureau for action, has been made by the American Red Cross. The Executive Committee of the American Red Cross in making the appropriation authorized the appropriation of $55,000 of this sum to the American Legion to defray the expense of the Legion representatives assigned to the various districts of the Veterans Bureau.

The remainder of the appropriation was authorized for apportionment among the several Divisions of the Red Cross for carrying on that part of the "clean-up" work that falls directly upon the Red Cross organization.

Young America Sends Vast Relief To Needy Abroad

Various relief projects of the Junior American Red Cross in European countries resulted in helping 230,000 destitute children during the last fiscal year, according to the annual report of the American Red Cross for that period. The growth of the activities of the Juniors abroad is manifested by a comparison which shows this figure is 200,000 larger than that of the previous fiscal year.

The National Children's Fund raised by school children, members of the Junior American Red Cross, was drawn upon for $420,557 for these projects. Receipts for the National Children's Fund during the last fiscal year totalled $155,317.

America Succors Russians

Food, clothing and medical relief costing $700,000 has been provided by the American Red Cross for the thousands of Russian refugees stranded last year in Constantinople and vicinity.

From the City of Mystery

By DOROTHY WHITCOMB

(©, 1921, Western Newspaper Union)

"Going, going, gone!"

The hammer of the auctioneer came down with a final tap. The man of bids waved his hand towards the cashier's desk. Earle Barton paid four dollars, gave his name and address, received a package wrapped in tissue paper and regained his companion, Ward Tolman.

"Whatever induced you to pay that money for a toy that looked to me like a cross between a baby's rattle and a nutmeg grater?" rallied young Tolman.

"It's a prayer mill from Thibet," said Earle. "It is made by the priests in that great city of mystery, Lhassa, a place where they visit the intrusion of a stranger with death. The devotee, when he wishes to pray, simply turns the mill and his work is done for him."

"I see," nodded Tolman carelessly; "but how do you come to know so much about these curios?"

Earle flushed deeply and evaded a direct response. He went on to tell that he had a certain liking for antiques. The auctioneer had interested him by narrating the story of a native priest of Thibet travelling in the United States, who had died in debt and whose effects had been sold to bury the poor fellow. The name of the man was engraved on the mill—"Zuelphi."

The friends parted, Tolman, who had money and position, to attend some social function, Earle, who had very little, to proceed to the nearest express office and send the prayer mill package to Miss Velda Tresham, Maybrook. Then he went to his rather cheerless room where he was making a struggle of life trying to write for the newspapers.

Maybrook was the little country town from which Earle had come six months previous. Velda Tresham was the one young lady in that village for whom he entertained a warmer sentiment than she had ever divined. Tolman, making a visit to the city, had come across Earle. Only casually had Earle ventured to ask about Velda. He had heard incidentally that Tolman had been paying some attentions to the young lady, and did not seek a gratuitous heartache by exploring the intimacy.

Earle knew that the erudite Professor Tresham, the father of Velda, was a great collector of unique oddities. He had sent the prayer mill to Velda hoping she might write to him.

The next day Earle happened to meet Tolman. The latter dropped into a jewelry store and produced an exquisite little ring.

"I wish you would engrave this for me," he said to the jeweler, and carelessly scribbled on a card: "Ward to Velda."

Earle chanced to glance at the inscription ordered.

The discovery killed a good deal of the ambition of the young writer. He changed his room for a cheaper one. Things did not go very well with him.

And then suddenly, by a rare chance, there awoke one day in the experience of this lonely city waif the most extravagant soul of hope. Magically, poverty was gilded and forlorn distress became a fading wraith of the past.

A man, a lawyer, hunted him out—after a long quest, he said. Was he Earle Barton? Yes, He lived at such an address formerly? Yes, again. Was he the purchaser, on such a date, at such an auction shop, of a certain prayer mill?

The long and short of it was that the owner of the prayer mill was a member of one of the richest, noblest families in Thibet. His relatives had too late learned of his fatal, stranded situation. Now they had ordered his remains returned to his native soil—at any expense. The mill must be found—if it took a fortune.

Ten thousand dollars was offered for the return of the prayer mill. It was at a distance. Then go for it—and expenses advanced. This was the gist of the stranger's proposal.

The first thing Earle learned when he reached his native town, was that Velda was not married. The next was that Ward Tolman had wedded a lady in the next town named Velda Morse. Then Earle Barton realized his error.

In an hour he was at the Tresham home. Through an open window he saw Velda. She was looking at a photograph. Her face grew pale and she trembled as she admitted him to the house. He told her of his mission.

"I will get the prayer mill for you," she said, but in arising her unsteady hand brushed the photograph to the floor—his own!

"Wait," said Earle, a new light shining in upon his soul—"why did you never write?"

"I did, twice, and no reply, and then—"

He drew a step nearer.

"You really cared?" he faltered.

"Oh, could you doubt it!" she cried, and dropped to a chair and burst into tears, and Earle Barton knew that he had a life partner to share his new fortune.

The Only Way.

She—Do you really think I shall ever succeed in making an impression with my voice?

He—Undoubtedly, if you sing into a phonograph.—Boston Transcript.

World-Wide Co-operation.

One thing we know and that is that when men are able to see their real interests they will see that they cannot be secured except by world-wide co-operation.—Samuel McChord Crothers.

Try a Tribune Want Ad for more results.

LATEST MARKETS

PITTSBURGH LIVE STOCK

PITTSBURGH, Oct. 8.—CATTLE—Receipts 200 head, market steady.

Choice	$825@ 850
Prime	775@ 800
Good	725@ 775
Tidy butchers	750@ 800
Fair	700@ 750
Common	250@ 350
Com to good fat bulls	400@ 550
Com to good fat cows	625@ 700
Heifers	625@ 700
Fresh cows and springers	$30@ $85
Veal calves	900@1100
Heavy and thin calves	500@ 800

SHEEP and LAMBS—Receipts 500 head, market steady.

Prime wethers	500@ 525
Good mixed	425@ 475
Fair mixed	350@ 400
Culls and common	100@ 200
Lambs	900

HOGS—Receipts 2000 head, market 5c up.

Prime heavy hogs	875@ 900
Mediums	925@ 930
Heavy yorkers, pigs	925@ 930
Light yorkers	925@ 930
Roughs	700@ 775
Stags	450@ 500

CLEVELAND LIVE STOCK

CLEVELAND, Oct. 8.—CATTLE—Receipts 150 head, market slow.

Choice fat steers	750@ 850
Good to choice but. steers	650@ 750
Fair to good but. steers	450@ 600
Good to choice heifers	400@ 600
Good to choice butch. bulls	400@ 500
Good to choice cows	350@ 450
Fair to good cows	200@ 300
Common cows	100@ 200

CALVES—Receipts 150 head, market steady. Top $14.00.

Good to choice veal calves	1350@1450
Fair to good	800@1200

SHEEP and LAMBS—Receipts 500 head, market steady. Top $9.25.

Good to choice lambs	800@ 850
Fair to good	600@ 800
Good to choice wethers	500@ 700
Good to choice ewes	300@ 400
Mixed ewes and wethers	400@ 600
Culls and common	100@ 250

HOGS—Receipts 1500 head, market 15c up.

Yorkers, mixed and pigs	890
Heavies and mediums	900
Roughs	675
Stags	475

CHICAGO LIVE STOCK

CHICAGO, Oct. 8.—HOGS—Supply 3000 head, market active 15 to 25c up.

Bulk	725@ 860
Heavy weight	790@ 860
Medium weight	840@ 870
Light weight	825@ 870
Light lights	790@ 840
Heavy pack sows, smooth	710@ 750
Packing sows, rough	675@ 710
Pigs	750@ 815

CATTLE—Receipts 1000 head.

BEEF STEERS—	
Choice and prime	900@1100
Medium and good	615@ 935
Light weight	900@1115
Good and choice	475@ 900
Common and medium	400@ 950
BUTCHER CATTLE—	
Heifers	350@ 675
Cows	350@ 635
Bulls	260@ 350
CANNERS AND CUTTERS—	
Cows and heifers	300@ 350
Canner steers	750@1150
Veal calves	485@ 685
Feeder steers	375@ 660
Stocker steers	325@ 475

SHEEP—Receipts 1000 head.

Lambs $4 lb down	725@ 925
Lambs culls and common	475@ 725
Yearling wethers	500@ 700
Ewes	300@ 500
Ewes culls and common	150@ 275
Breeding ewes	325@ 625
Feeder lambs	600@ 750

STOCK MARKET

NEW YORK, Oct. 8.—The oils featured the stock market today. Continued demand for the issues was noticeable and gains at the start ranging up to above 1 point were made.

Houston, Cosden, Tex coal and oil, and Union oil were among the stocks well taken.

The rest of the list showed little change.

IN THE PROBATE COURT OF COSHOCTON COUNTY, OHIO

Hazel Leona Gifford, Plaintiff, Case No.
vs.
Ralph James Gifford, Defendant. NOTICE

The defendant, Ralph James Gifford will take notice that he has been sued in the Probate Court of Coshocton County, Ohio, by Hazel Leona Gifford, for divorce on the ground of gross neglect of duty, praying for divorce, custody of their minor child, and that unless he appear or answer on or before the 15th day of November, 1921, judgment may be taken against him by default.

C. HOMER DURAND, Attorney for Plaintiff.
Sept. 24; Oct. 1, 8, 15, 22, 29; Nov. 5.

NOTICE

State of Ohio, Coshocton County, ss. In the Probate Court

To Whom it may Concern:

Notice is hereby given that accounts and vouchers have been filed in the office of said court, by administrators of the following deceased persons, to-wit:

Mary F. Thatcher,
Maurice Covnero,
Henry Frank,
James H. Hay,
Clara B. Gatchell,
Smith Jones,
John C. Adams.

And by executors of the wills of the following deceased persons, to-wit:

Frank A. Wernett,
Sarah J. Stewart,
John R. Hartman,
Marshall G. Aunspaugh.

And by guardians of the following persons, to-wit:

Heirs of Mary Thomas Graham, dec.
Heirs of Charles Pretzius, dec
Heirs of Charles E. Anderson, dec.
Curtis M. Berry, lunatic.
Earl F. Scheetz, minor.
Flora Mizer, imbecile.
John W. Parks, lunatic.
John W. Emerson, minor.

All presons interested in said accounts or trusts in any way whatever, will take notice that the same have been set for hearing on the 31st day of October, A. D. 1921 at or before which time exceptions may be filed to any of said accounts, and the same will be heard at that date or at such other time as the court may designate.

MILO C. ELY, Judge Probate Court.
Oct. 1, 8, 15, 22.

LOCAL QUOTATIONS

(Corrected by Hanley Milling Co.)

WHOLESALE

Coshocton mills paying	Per. Bu.
Wheat No. 1	$1.10
Oats, No. 2, white	.40
Corn	.70
Rye	.95
Baled hay	14.00
Baled straw	8.00

Average Selling Prices

	Ton Lots	½ Ton Lots	Cwt
Bran, soft	$25.00	$13.00	$1.40
Middlings	30.00	16.00	1.70
O. P. Oil Meal	52.00	27.00	2.85
Tankage 60%	60.00	31.00	3.25
Dairy Feed		21.00	2.25
Scratch Feeds	45.00	23.50	2.50
Meat scrap			4.50
Egg-a-Day Mash		32.00	3.50
Molass's horse f'd		21.00	2.25
Chop, corn & oats		19.50	2.10
Cracked corn			2.15
Table meal 12-5's			1.80
Shelled corn, bu.			.90
Ear corn, per bu.			.90
Salt, per bbl.			2.75
Salt, per 11 lb			1.00

POULTRY

(Corrected by Charles E. Lorenz

Buying Price

Leghorn	14c lb
Hens	20c lb
Ducks	15c lb
Geese	15c lb
Turkeys	28c lb
Old roosters	12c lb
Broilers	18c lb

Retail Price

Hens	25c lb
Geese	20c lb
Turkeys	35c lb
Old roosters	18c lb
Broilers	25c lb

SEED MARKET

(Corrected by Charles E. Lorenz)

Selling Price

Red Clover, per bushel	$12.50
Alfalfa, per bushel	13.00
Blue Grass, per bushel	6.50
Orchard Grass, per bushel	3.50
White Sweet Clover, per bushel	8.50
Timothy seed, per bushel	3.00
Rape, per pound	.14
Mammoth Clover	12.50
Alsike	13.50
Oyster shells, 100 lb sack	1.25
Nitrate of soda, lb	.05½

COSHOCTON FARMERS' EXCHANGE

Buying Price

Loose hay	$14.00
Baled hay	14.00
Baled straw	8.00

Selling Price

Salt, 100 pound sack	$ 1.00
Salt, bbl	2.75
Timothy, per bushel	3.00

PRODUCE

Wholesale Prices

Country lard	11
Potatoes	1.50
Country butter (as to quality)	42
Eggs	39

Retail Prices

Country butter (as to quality)	50
Eggs	45
Lard	15
Oleomargarine	35@30
Sugar, 25 lb sack	$1.60 to $1.65
Sugar, per 100 lbs	6.35
Potatoes	2.00
New potatoes, per pound	5

CHICAGO GRAIN OPENING

CHICAGO, Oct. 8.—Wheat opened ¼ to ½ up; corn and oats unchanged; lard steady, pork and ribs unquoted.

Wheat Dec 110 to 109; May 114½ to 113½.

Corn Dec 48½ to ¾; May 54¼ to ½.

Oats Dec 33¾ to ½; May 38 to 37⅞.

Lard Jan 885@882.

CLEVELAND PRODUCE

CLEVELAND, Oct. 8.—

Eggs fresh 50; Ohio firsts 44@45; western firsts 42.

Butter—Extra 51@51½; prints 1d up; firsts 50@½; packing 23@35.

Oleo—Nut 22@25; high grade animal oil 25@½; lower grades 20@21.

Cheese York state 24@26.

Poultry—Fowls 25@26; spring chickens 20@23; roosters 15; ducks 20@25.

Apples 1.25@3.00 bu.

Potatoes—3@3.15 sack 150 lbs.

Tomatoes—30@90 bu.

Cabbage—2c lb.

CHICHESTER S PILLS
THE DIAMOND BRAND. Ladies! Ask your Druggist for Chi-ches-ter S Diamond Brand Pills in Red and Gold metallic boxes, sealed with Blue Ribbon. Take no other. Buy of your Druggist. Ask for CHI-CHES-TER S DIAMOND BRAND PILLS, for 25 years known as Best, Safest, Always Reliable
SOLD BY DRUGGISTS EVERYWHERE

CATARRH OF THE BLADDER
SANTAL CAPSULES MIDY
EASY TO TAKE · SAFE AND SUCCESSFULL · QUICK TO RELIEVE

QUICK LOANS
EASY PAYMENTS
On Our "Twenty Payment" Plan
Get $ 50, Pay Back $ 2.50 a Month
Get 100, Pay Back 5.00 a Month
Get 200, Pay Back 10.00 a Month
Get 300, Pay Back 15.00 a Month
With interest at legal rates
Before borrowing, consider not only the cost of borrowing, but terms of repayment.
Our plan allows you twenty mos. to repay should you require that length of time or you can pay in full at any time and are charged interest only for actual time loan runs.
All business strictly confidential.
We make loans on Pianos, Victrolas, etc., without removal.
We also make loans to farmers on live stock, farm implements, etc.
Call and get our free booklet: "The Twenty Payment Plan," which explains everything fully.
Ohio Loan Company
Established 1910—302 Main St.—No. 14 Frew Bldg.—Phone 853—Under State Supervision

NEWSPAPER ARCHIVE®

RESERVED SEATS NOW SELLING AT BOX OFFICE

Matinees Daily At 2:15 Nights, 8:15

COMING TO THE SIXTH STREET THEATRE, MONDAY, OCTOBER 10th

THE FOUR HORSEMEN OF THE APOCALYPSE

THE GREATEST PICTURE OF THE YEAR

MANTLE OF GLOOM IS FALLING FROM FACE OF BUSINESS

Federal Reserve Bank Of Fourth District Comments Hopefully On Situation

COMPETITION KEENER

Both Manufacturer And Retailer Are Out Getting Business By Going After It

CLEVELAND, Oct. 8.—The monthly business review prepared by the Federal Reserve bank of Cleveland has the following analysis of the industrial situation:

Several months ago any slight improvement in business, doubly noticeable on account of the generally quiet conditions existing everywhere, was the cause for considerable rejoicing. The direction of the wind was determined by a straw. Today, more substantial signs of solidity are everywhere in evidence and the look of gloom on the face of business is disappearing. Manufacturers, with few exceptions, report September business as showing an upward trend with orders and inquiries becoming more numerous.

Fall usually brings increased activity even in normal years and this is true of the present season. Farmers are marketing their crops as they are harvested, and while there has been little evidence of results up to this time, there is a decidedly better feeling in the rural districts in comparison with the fall of 1920. As the winter months are approaching, unemployment is attracting more attention. There are always a large number of men who voluntarily or otherwise are idle, as a perfect adjustment in this direction has never been reached. Definite plans to decrease the number of unemployed are now under way. In past years with manufacturers in need of additional help, the end of the harvest season was the signal for a general influx of labor from the farms to the cities, but the movement this year is not so much in evidence.

At the present time the feeling is quite general that the marked improvement in business is substantial and sound in every respect, and that the period of depression gradually passing into the background will remain there for a long time. However, the presentiment that further readjustments are necessary still continues to show up in spots. It is to the effect that business, still hampered by price inequalities and wage scales which have not yet been completely adjusted, cannot continue its present pace, and that the winter months will bring a slight reaction.

The fickleness of the general business situation in the past has succeeded in making confirmed pessimists of some people. While the psychological effect of any talk on another slow-up in business is harmful, the fact that one division of business cannot reach a normal plane while another is holding back, must not be overlooked. The quicker these final adjustments are complete, the better it will be for all of us.

The production and sale of goods on a reduced scale and at a smaller margin of profits, naturally brings a keener competition for business. In answer to a query as to how he found business, a manufacturer replied, "By getting out and looking for it." This answer certainly sizes up the situation pretty accurately, for that is the very thing manufacturers must do if they expect to keep up with their neighbors. It is not difficult to remember the time when the big problem confronting them was how to secure sufficient goods to fill all orders, but an entirely different situation exists today. Now, orders must be worked for, prices and the quality of the goods have to compare favorably with those of competitors, and deliveries must be prompt, the latter requisite being the principal reason why dealers can continue to operate with very low stocks.

To meet this competition the manufacturer must take advantage of every possible saving in the cost of production. The efficiency of factory management and labor has been increased and the prices of raw materials are watched closely, as all these factors play a prominent part. The public benefits by this competition and it is a good thing for any community. It is much better to have keen competition with reasonable profits than a condition of no competition and excessive profits.

In addition to the manufacturer, the distributor of goods must meet an increasing amount of competition. The same customers who were so easy to please but a few months ago, must now be satisfied before they will buy, and distributors are finding that the only safe way to insure future buying is to keep them satisfied by selling goods which are up to standard and which will prove to be worth the price paid for them.

There are many who have met this situation by price cutting and the man who had sufficient foresight to start before his competitor was the man who reaped the harvest, but with the movement becoming more general this policy has lost much of its selling punch. It is beginning to look as the more reasonable profits and keen competition, temporarily set aside during the mad scramble of 1919 and 1920, are returning.

OHIO STATE NEEDS A HARLEY OR STINCHCOMB

Ohio State enthusiasts are praying for a Chick Harley or a Pete Stinchcomb to emerge from the group of backfield candidates who are fighting for the honor of playing regularly behind the line of vets which held over from last year. Unless Coach Wilce can find such a man or develop an even backfield of higher caliber State will face defeat in the Big Ten race

"Butch" Pixley, star guard, left; Truck Meyers, captain and end, center, and Dean Trott, All-American guard.

SIXTH STREET THEATRE

BILLY ALLEN

And Company of Thirty-Five

SPECIAL PRICES BUY EARLY.
GORGEOUS GOWNS HANDSOME WOMEN

PRICES .... 25c, 50c, 75c and $1.00

—TONIGHT—

LISTEN HONEY LISTEN

Buckeye Brevities Gathered By I. N. S.

COLUMBUS, Oct. 8.—Jack is not the only member o fthe Frost family who made his presence felt in Columbus this week.

The same night that the fellow from the north pole arrived, Wade H. Frost, Dayton, also, was active here. Some say he, too, was cold. At any rate, it is alleged, he had enough overcoats to start a retail store. A number of taxicab driver bought some of these coats cheap from Frost in odred to protect themselves against Jack.

But Police Detective Kaffits confiscated the coats and Wade was sent to prison. It is calimed he stole the overcoats, along with other wearing apparel, from five baggage cars.

SPRINGFIELD, Oct. 8.—Hopes are entertained by the general committee that nearly 1,000 realtors and their wives will attend the 12th annual convention of the Ohio Association of Real Estate Boards here October 13-15. More than 600 hotel reservations have been booked.

DEFIANCE, Oct. 8.—Awakening at an early hour to find a burglar in the bedroom, W. E. Bruner grabbleg with the intruder, forcing him down the stairway. Retreating back upstairs when the burglar held the stir door, Mr. Bruner again was attacked by the man who fled when neighbors responded to Mr. Bruner's cries.

The robber escaped fromthe house by jumping through a plate glass window. Police said they found a 32-calibre pistol in the yard. A bureau drawer had been ransacked before a falling alarm clock awakened Mr. Bruner and his wife.

ELYRIA, Oct. 8.—Snow, hail and frosty weather has knocked the kink out of freaks of nature hereabouts. Just as the pear tree of Mrs. W. B. Smalley, Brighton, which had been in full bloom several weeks, started to shed the petals and the little pears began to develop, along came the cold spell this week. Now, it is thought the second crop of pears has been ruined.

Mrs. Edward E. Minard, North Ridge, found a large field of wild violets fully developed. The picking of second crops of raspeberries and strawberries has been reported a number of times this fall.

COLUMBUS, Oct. 8.—In response to numerous complaints from local citizens whose nightly slumbers have been disturbed, Safety Di rector McCune has sent a letter to division superintendents of every railroad running through this city, calling attention to a municipal ordinance prohibiting engineers from blowing locomotive whistles within the corporate limits of Columbus, and announcing that the ordinance will be enforced.

COLUMBUS, Oct. 8.—After William Crone, 48, waiter, was arrested, an order was issued by the court providing that liquors confiscated when he was arrested should be returned to Crone. It wasn't long after Crone regained possession of the intoxicants until he was rearrested on a drunkenness charge. He forfeited a $10 bond.

WOOSTER, Oct. 8.—Figures compiled by County Auditor Charles Schopf show the total school enumeration in Wayne county is 0545 of which 4793 are boys and 4752 girls.

BUCYRUS, Oct. 8.—Exactly 4,282 persons attended Sunday school in the 12 Sunday schools of Bucyrus churches Sunday. The average attendance during September at the same schools was 2,186. A special slogan, "Strat the second century right by attending Sunday school and church," was used by church workers in an endeavor to increase Sunday school attendance in connection with the Bucyrus centennial.

BRIDGEPORT, Oct. 8. — Louis Gardia, 48, died after shooting himself. Coroner Hardesty declared Gardina was idle and penniless and, unable to obtain funds with which to bring the woma whom he intended to marry here from New York, he evidently became despondent. He left a note asking that a nephew in Bellaire care for his personal property.

RAYLAND, Oct. 8.—Although handcuffed, Mrs. Peter Catoni, 33, wife of a miner living in a minng town near here, held a posse of offcers at bay for five hours before she submitted to arrest. Castoni, 36, was shot during a dispute with Ben Mellis, 38, it is claimed. He was sent to the Martins Ferry hospital. Statement was made that Catroni had been held up and robbed. Mellis was arrested as he left Mrs. Catoni's home.

It was decided to take Mrs. Catoni into custody as a witness after Mellis had been seen in the house. The officers handcuffed her and were about to start for Steubenville when she obtained possession o a revolver from a dresser drawer. She then forced the officers to get out of the house, which she held against all comers for five hours. Reinforcements were obtained from Steubenville and she was taken there and jailed with Meills who was held under $5,000 bond on a charge of shooting to kill.

COLUMBUS, Oct. 8.—An indeterminate sentence of not less than two years was imposed alike by Common Pleas Judge Lucan on Thomas Gaygan and Curtis Brannon, lads, who were convicted of stealing. The boys will serve their sentences in the reformatory. Their crimes were committed after the new Norwood law became effective. This law authroizes judges to fix minimum sentences.

COSHOCTON HIGH TO BATTLE DOVER TEAM AT DOVER TODAY

The Coshocton High school football squad in charge of Coach Bucher, left this city Saturday morning in autos for Dover, where the C. H. S. meets the fast Dover Hi this afternoon.

The locals left in good spirits and felt confident of making this game their first win of the season after dropping two hard ones to Martins Ferry and Uhrichsville.

A delegation of fans left with the players.

The Belvedere stage their second game of the season at Red Sea park Sunday afternoon, when they battle the fast Newark Russels.

The boys won the first game of the season from Massillon last Sunday at Red Sea.

Last Night's Bouts

New York—Dave Shade of California, won a decision over George Ward of Elizabeth, N. J., in ten rounds.

Happy Littleton, of New Orleans, won a decision over Johnny Howard, of Bayonne, N. J., in 8 rounds.

Mrs. Wright, of Newcomerstown, returned to her home after spending Thursday and Friday in Coshocton.

WATER CONSUMERS

The cards are being distributed for water rentals for October. The office will be open Saturday evenings in October until 8:30. W. H. Williams, Sec'y.

PERSISTENT EYE STRAIN

Is a big handicap, but it is a handicap that need not be tolerated. If you have headaches, or are often nervous, or have occasional nausea or dizziness, if you feel all out of sorts without any apparent cause, you would be justified in blaming it all on your eyes. We can remove all doubt in the matter for you.

OTIS G. MORSE

My Specialty, Comfortable Vision

343 Main Ricketts Bldg.

ALLEN COMPANY TO CLOSE A BIG WEEK HERE THIS EVENING

The largest Friday night audience that witnessed a stock company show in the Sixth Street Theatre for a number of years, attended the production, "The Three Romeos," presented by the Billy Allen Company Friday night.

The audience was pleased with the show and showed its appreciation of the comedy and music by applauding the actors and actresses constantly.

The plot of the play involved Michael Reilly, Billy Allen; Izzy Levinsky, Abe Sher and Tommy Swift. Tom Briskey, who like other fickle married men, were glad that their wives were out oftheir sight once in a while so they could "strut" out with other women. The comic work put into the plot was a scream.

By special request the "Butterfly Ballet" composed of Billy Allen's chorus girls in elaborate costumes, was repeated last evening.

Cinderella, a well known moving picture and stage play was presented to a large audience Saturday afternoon. The children received balloons as favors.

Tonight the company closes the week here with, "Listen Honey, Listen," a musical comedy success.

AVERAGE OF THE WORLD'S SERIES PLAYERS

NEW YORK, Oct. 8.—The batting averages for the first three games of the world series, with extra base hits, sacrifice hits and stolen bases, are as follows:

AMERICANS	G	AB	R	H	2B	3B	HR	TB	SH	SB	Pct.
Miller	3	12	2	2	0	0	0	2	0	0	.167
Peckinpaugh	3	9	2	1	0	0	0	1	1	0	.111
Ruth	3	7	1	2	0	0	0	2	0	2	.286
R. Meusel	3	11	1	3	1	0	0	4	0	1	.273
Pipp	3	8	0	0	0	0	0	0	2	0	.000
Ward	3	11	1	4	0	0	0	4	0	0	.364
McNally	3	10	1	2	1	0	0	3	0	2	.200
Schang	1	1	1	1	0	0	0	1	0	1	1.000
Mays	1	3	0	1	0	0	0	1	0	0	.333
Hoyt	1	3	0	1	0	0	0	1	0	0	.333
Fewster	1	0	1	0	0	0	0	0	0	0	.000
Devormer	1	1	0	0	0	0	0	0	0	0	.000
Shawkey	3	6	1	1	0	0	0	1	1	0	.167
Quinn	1	2	0	0	0	0	0	0	0	0	.000
Collins	1	0	0	0	0	0	0	0	0	0	.000
Rogers	1	0	0	0	0	0	0	0	0	0	.000
Baker	1	1	0	0	0	0	0	0	0	0	.000
Totals		85	11	18	2	0	0	20	4	5	.212

NATIONALS	G	AB	R	H	2B	3B	HR	TB	SH	SB	Pct.
Burns	3	13	1	4	1	1	0	7	0	7	.308
Bancroft	3	13	1	1	0	0	0	1	1	0	.077
Frisch	3	10	2	7	0	1	0	9	0	2	.700
Young	3	8	2	2	1	1	0	5	1	0	.250
Kelly	3	11	1	0	0	0	0	0	0	0	.000
E. Meusel	3	10	2	3	1	0	0	4	0	1	.300
Rawlings	3	10	0	4	0	0	0	4	0	0	.400
Snyder	2	8	1	4	0	0	0	4	0	0	.500
Smith	2	4	0	0	0	0	0	0	0	0	.000
Douglas	1	2	0	0	0	0	0	0	0	0	.000
Barnes	2	5	2	2	0	0	0	2	0	0	.400
Nehf	1	2	0	0	0	0	0	0	0	0	.000
Toney	1	0	0	0	0	0	0	0	0	0	.000
Totals		96	13	27	3	3	0	36	2	4	.281

CLEVELAND COPS TO BEGIN WAR AGAINST BOOTLEGGING CIRCLE

CLEVELAND, Oct. 8—Strict enforcement of all dry laws was enjoined by Chief of Police Frank W. Smith upon the Police captains yesterday vigorous measures will be taken it is said to stamp out bootlegging.

GORGEOUS, ALSO DARING, IS THIS EVENING GOWN

This evening gown of glistening satin in a new shade of green, with little bodice, save from the jeweled shoulder bands, is about as daring as American designers have produced. The diamond-shaped motive is so shaped as to accentuate the slender lines of the figure

Exide BATTERIES

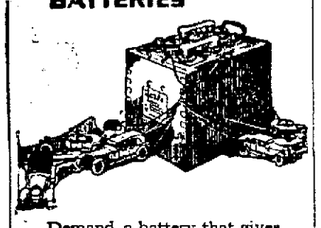

Demand a battery that gives you lasting satisfactfon—plenty of power and carefree service. Then see that you get an Exide.

Milo E. Stockum

LOOK—LOOK

Cheapest meat on Earth Three and one half pounds of steak for the price of two pounds.

Sirloin, Porterhouse and Round Steak lb. 25c
Beef Roast lb. 18c & 20c
Pork lb. .....18c & 30c
Fresh Pork Sausage lb. 25c

The kind that makes you want more; certainly it is generally understood the quality of meats we handle at

BANNER MARKET

Howard L. Parrish, Prop.

Grange

FRANKLIN

Regular meeting of the Franklin grange Tuesday evening October 11.

Song, Grange.

Roll call, Modern extravagances.

Reading, Audrey Davis.

Recitation, Howard Erman

Discussion, "Maintenance of humus in our soils." Led by Archie Lapp.

Recitation, Cecil Royer.

Choose your own work, David Lapp, Mrs. J. W. Kaufman and Archie Darner.

Readin, William Salrin.

Recitations, Regina Royer and Ernest Royer.

Song, Grange.

IS FOUND GUILTY OF MURDER BY AKRON JURY

AKRON, Oct. 8.—Joe Goidsmith, on trial here for the murder of Mike Sherer a year ago last August, was found guilty at midnight for murder in the first degree with recommendation for mercy.

REV. CORNELL AT WEST LAFAYETTE

Rev. J. W. Cornell, of West Lafayette will preach at the Canal Lewisville M. E. church Sunday morning at 11 o'clock.

BALL GAME SUNDAY

The Cooperdale and Fresno baseball aggregations will clash on the former's diamond Sunday afternoon to decide the tie which stands one to one. This will be the last game of the season at Cooperdale.

Both teams are to strengthen for this match.

WANTED—A 100 ft. radiator or over. Call 204.

OVER THE GARDEN WALL—1921 VERSION

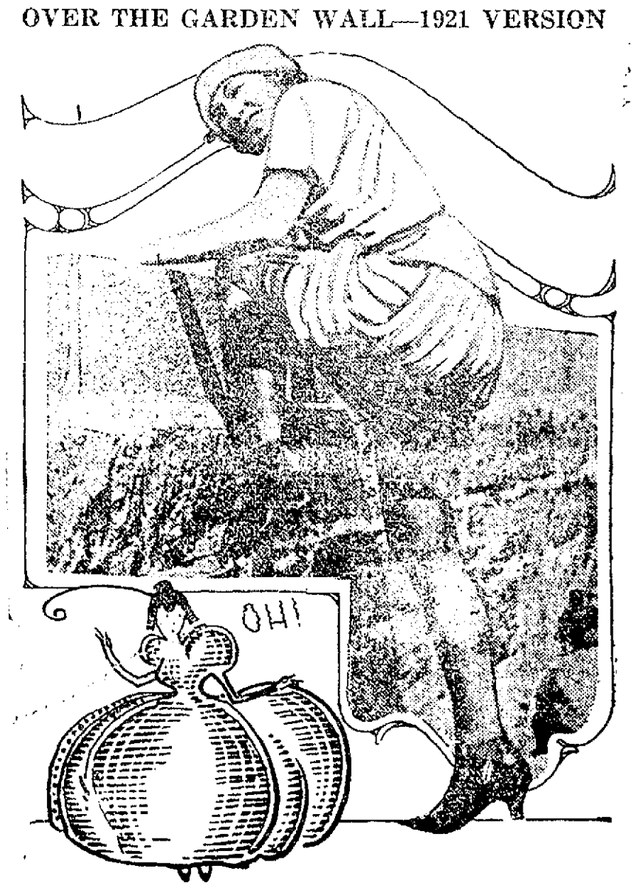

Miss Maud Thim scaling the wall during the obstacle race.

The most interesting event at the recent Danish theatrical sports contest in Denmark was the obstacle race for ladies. What the ladies had to overcome in this event is indicated by the above photo. Miss Maud Thim, popular musical comedy star, didn't hesitate at this obstacle, a stone wall.

FOOTBALL Phi Delta Kappa vs NEWARK RED SEA PARK SUNDAY OCT. 9th AT 2:30

NEWSPAPER ARCHIVE® NEWSPAPER ARCHIVE®